

# Inspiron 11

## 3000 Series

# Service Manual

Computer Model: Inspiron 11-3169  
Regulatory Model: P25T  
Regulatory Type: P25T002



# Bemærk, forsigtig og advarsel

---



**BEMÆRK: BEMÆRK!** angiver vigtige oplysninger om, hvordan du bruger computeren optimalt.



**FORSIGTIG: FORSIGTIG** angiver enten en mulig beskadigelse af hardware eller tab af data og oplyser dig om, hvordan du kan undgå dette problem.



**ADVARSEL: ADVARSEL!** angiver risiko for tingskade, personskade eller død.

---

© 2016 Dell Inc. Alle rettigheder forbeholdes. Dette produkt er beskyttet af amerikansk og international copyright og lovgivning om immateriel ejendom. Dell og Dell-logoet er varemærker tilhørende Dell Inc. i USA og/eller andre jurisdiktioner. Alle andre mærker og navne nævnt heri, kan være varemærker for deres respektive firmaer.

2016-05

rev. A00

# Contents

<b>Før du udfører arbejde på computerens indvendige dele.....</b>	<b>11</b>
Før du starter .....	11
Sikkerhedsinstruktioner.....	11
Anbefalet værktøj.....	12
<b>Efter du har udført arbejde på computerens indvendige dele.....</b>	<b>14</b>
<b>Fjernelse af bunddækslet.....</b>	<b>15</b>
Procedure.....	15
<b>Sådan genmonteres bunddækslet.....</b>	<b>19</b>
Procedure.....	19
<b>Fjernelse af batteriet.....</b>	<b>20</b>
Prerequisites.....	20
Procedure.....	20
<b>Sådan genmonteres batteriet.....</b>	<b>22</b>
Procedure.....	22
Post-requisites.....	22
<b>Fjernelse af strøm- og volumenknappkortet.....</b>	<b>23</b>
Procedure.....	23
Prerequisites.....	24
<b>Genmontering af strøm- og volumenknappkortet.....</b>	<b>25</b>
Procedure.....	25
Post-requisites.....	25

<b>Fjernelse strømadapterporten.....</b>	<b>26</b>
Prerequisites.....	26
Procedure.....	26
<b>Sådan genmonteres strømadapterporten.....</b>	<b>28</b>
Post-requisites.....	28
Procedure.....	28
<b>Fjernelse harddisken.....</b>	<b>29</b>
Prerequisites.....	29
Procedure.....	29
<b>Sådan genmonteres harddisken.....</b>	<b>32</b>
Procedure.....	32
Post-requisites.....	32
<b>Fjernelse af processorblæseren og kølelegemodulet</b>	
<b>33</b>	
Prerequisites.....	33
Procedure.....	33
<b>Genmontering af processorblæseren og kølelegemodulet.....</b>	<b>35</b>
Procedure.....	35
Post-requisites.....	35
<b>Sådan fjernes I/O-kortet.....</b>	<b>36</b>
Prerequisites.....	36
Procedure.....	37
<b>Sådan genmonteres I/O-kortet.....</b>	<b>39</b>
Procedure.....	39
Post-requisites.....	39

<b>Fjernelse af trådløs-kortet.....</b>	<b>40</b>
Prerequisites.....	40
Procedure.....	40
<b>Genmontering af trådløs-kortet.....</b>	<b>42</b>
Procedure.....	42
Post-requisites.....	44
<b>Sådan fjernes møntcellebatteriet.....</b>	<b>45</b>
Prerequisites.....	45
Procedure.....	45
<b>Genmontering af møntcellebatteriet.....</b>	<b>48</b>
Procedure.....	48
Post-requisites.....	48
<b>Sådan fjernes højttalerne.....</b>	<b>49</b>
Prerequisites.....	49
Procedure.....	49
<b>Sådan genmonteres højttalerne.....</b>	<b>51</b>
Procedure.....	51
Post-requisites.....	51
<b>Fjernelse af berøringspladen.....</b>	<b>52</b>
Prerequisites.....	52
Procedure.....	52
<b>Genmontering af berøringspladen.....</b>	<b>55</b>
Procedure.....	55
Post-requisites.....	55

<b>Sådan fjernes skærmmodulet.....</b>	<b>56</b>
Prerequisites.....	56
Procedure.....	56
<b>Sådan genmonteres skærmmodulet.....</b>	<b>62</b>
Post-requisites.....	62
Procedure.....	62
<b>Fjernelse af systemkortet.....</b>	<b>64</b>
Prerequisites.....	64
Procedure.....	64
<b>Genmontering af systemkortet.....</b>	<b>69</b>
Procedure.....	69
Post-requisites.....	69
Indtastning af servicekoden i BIOS-installationsprogrammet.....	70
<b>Sådan fjernes håndfladestøtten og tastaturmodulet.....</b>	<b>71</b>
Prerequisites.....	71
Procedure.....	71
<b>Sådan genmonteres håndfladestøtten og tastaturmodulet.....</b>	<b>73</b>
Procedure.....	73
Post-requisites.....	73
<b>Sådan fjernes skærmpanelet.....</b>	<b>74</b>
Prerequisites.....	74
Procedure.....	74
<b>Genmontering skærmpanelet.....</b>	<b>76</b>
Procedure.....	76
Post-requisites.....	76

<b>Sådan fjernes skærmhængslerne.....</b>	<b>77</b>
Prerequisites.....	77
Procedure.....	78
<b>Sådan genmonteres skærmhængslerne.....</b>	<b>80</b>
Procedure.....	80
Post-requisites.....	80
<b>Sådan fjernes kameraet.....</b>	<b>81</b>
Prerequisites.....	81
Procedure.....	81
<b>Genplacering af kameraet.....</b>	<b>84</b>
Procedure.....	84
Post-requisites.....	84
<b>Sådan fjernes sensorkortet.....</b>	<b>85</b>
Prerequisites.....	85
Procedure.....	85
<b>Sådan genmonteres sensorkortet.....</b>	<b>87</b>
Procedure.....	87
Post-requisites.....	87
<b>Sådan opdateres BIOS'en.....</b>	<b>88</b>
<b>Technology and components.....</b>	<b>89</b>
Audio.....	89
Downloading the audio driver.....	89
Identifying the audio controller.....	89
Changing the audio settings.....	90
Camera.....	90
Identifying the webcam in device manager.....	90
Starting the camera application.....	90

Getting the Dell Webcam Central.....	91
Display.....	92
Adjusting the brightness.....	92
Changing the screen resolution.....	92
Rotating the display.....	93
Cleaning the display.....	93
HDMI.....	94
Connecting to external display devices.....	94
Graphics.....	96
Downloading the graphics driver.....	96
Identifying the display adapter.....	96
Changing the display settings in Intel HD Graphics Control Panel.....	97
Intel WiDi.....	97
Downloading the WiDi application.....	98
Setting up the wireless display.....	98
USB.....	99
Downloading the USB 3.0 driver.....	99
Enabling or disabling the USB in system setup.....	99
Fixing a no-boot issue caused by USB emulation.....	100
WiFi.....	100
Turning WiFi on or off.....	100
Downloading the WiFi driver.....	100
Configuring the Wi-Fi.....	101
Bluetooth.....	101
Turning Bluetooth on or off.....	102
Pairing the Bluetooth-enabled devices.....	102
Removing the Bluetooth device.....	103
Transferring files between devices using Bluetooth.....	103
Hard drive.....	104
Identifying the hard drive.....	104
Identifying the hard drive in BIOS setup program.....	105
Media-card reader.....	105
Downloading the media-card reader driver.....	105

Browsing a media card.....	105
Keyboard.....	106
Changing the keyboard language.....	106
Keyboard shortcuts.....	106
Touch pad.....	107
Identifying the touch pad.....	107
Touch pad gestures.....	108
Power adapter.....	108
Battery.....	109
Chipsets.....	109
Downloading the chipset driver.....	109
Identifying the chipset.....	109
Memory.....	110
Checking the system memory in Windows.....	110
Checking the system memory in system setup.....	111
Testing memory using ePSA.....	111
Processors.....	111
Checking the processor usage in the task manager.....	111
Identifying the processors in Windows.....	112
Operating System.....	113
Service Tag location.....	113
Device driver.....	113
Intel Dynamic Platform and Thermal Framework.....	113
Intel HD Graphics 515 driver.....	113
Intel Chipset Software Installation Utility.....	113
Intel Serial IO driver.....	114
Intel Trusted Execution Engine Interface.....	116
Intel Virtual Button driver.....	117
Intel Wireless 3165 WiFi and Bluetooth drivers.....	118
BIOS overview.....	119
Entering the BIOS setup program.....	119
Boot menu.....	119
Boot menu enhancements.....	119
Timing key sequences.....	119



<b>Rekvirere hjælp og kontakte Dell.....</b>	<b>121</b>
Selv-hjælpsressourcer.....	121
Kontakt Dell.....	122

# Før du udfører arbejde på computerens indvendige dele

---



 **BEMÆRK:** Billederne i dette dokument kan afvige fra din computer afhængigt af den bestilte konfiguration.

## Før du starter

- 1 Gem og luk alle åbne filer, og luk alle åbne programmer.
  - 2 Luk computeren ned.  
Nedlukningsvejledningen kan variere afhængigt af operativsystemet installeret i computeren.
    - Windows 10: Tryk på eller tap **Start** →  **Lukke** → **computeren**.
    - Windows 8.1: På **Startskærm billedet**, klik eller tryk på tænd/sluk-ikonet  → **Luk computeren**.
    - Windows 7: Klik eller tryk på **Start** → **Luk computeren**.
-  **BEMÆRK:** Hvis du bruger et andet operativsystem, se i dokumentationen for dit operativsystem for vejledning ved nedlukning.
- 3 Tag stikkene til computeren og alle tilsluttede enheder ud af stikkontakterne.
  - 4 Frakobl alle kabler så som telefonkabler, netværkskabler etc. fra computeren.
  - 5 Frakobl alle tilsluttede enheder og perifert udstyr så som tastatur, mus, skærme etc. fra din computer.
  - 6 Fjern alle mediekort og optiske diske fra computeren, hvis relevant.

## Sikkerhedsinstruktioner

Følg sikkerhedsinstruktionerne med henblik på din egen sikkerhed og for at beskytte computeren og arbejdsmiljøet mod mulige skader.

-  **ADVARSEL:** Før du udfører arbejde på computerens indvendige dele, skal du læse den sikkerhedsinformation, der fulgte med computeren. Du kan finde yderligere oplysninger om god praksis for sikkerhed på hjemmesiden, Regulatory Compliance på [www.dell.com/regulatory\\_compliance](http://www.dell.com/regulatory_compliance)
-  **ADVARSEL:** Frakobl alle strømkilder inden du tager computerdækslet eller paneler af. Når du er færdig med at arbejde i computeren, genplacer alle dæksler, paneler og skruer, inden du tilslutter stikkontakten.
-  **FORSIGTIG:** Undgå, at computeren beskadiges ved at sikre et fladt og rent arbejdsbord.
-  **FORSIGTIG:** For at undgå at beskadige komponenter og kort, håndter dem ved kanterne og undgå at røre ved ben og kontakter.
-  **FORSIGTIG:** Du skal kun udføre fejlfinding og reparationer hvis du er autoriseret, eller under vejledning af Dells tekniske supportteam. Skader, som følge af servicering af ikke Dell-autoriserede, dækkes ikke under din garanti. Se sikkerhedsinstruktionerne der fulgte med produktet eller på [www.dell.com/regulatory\\_compliance](http://www.dell.com/regulatory_compliance).
-  **FORSIGTIG:** Inden du rører ved noget inde i computeren, skal du jorde dig selv ved at røre en umalet metaloverflade som f.eks. metallet på bagsiden af computeren. Fjern statisk elektricitet, som kan beskadige de interne komponenter, ved røre ved en umalet overflade løbende under arbejdet.
-  **FORSIGTIG:** Når du skal frakoble et kabel, træk i dets stik eller i træktappen, træk aldrig direkte i kablet. Nogle kabler har stik med låsetappe eller fingerskruer, du skal udløse dem inden du frakobler kablet. Sørg for, ved frakobling af kabler, at disse flugter jævnt for at undgå at bøje stikkens ben. Ved tilslutning af kabler, sørg for at porte og stik vender rigtigt og flugter.
-  **FORSIGTIG:** Tryk for at skubbe eventuelle installerede kort ud af mediekortlæseren.

## Anbefalet værktøj

Procedurene i dette dokument kræver eventuelt følgende værktøj:

- Philips-skruetrækker

- Fladhovedet skruetrækker
- Plastikpen

# Efter du har udført arbejde på computerens indvendige dele

---

 **FORSIGTIG: Det kan beskadige computeren alvorligt at efterlade bortkomme eller løse skruer inde i computeren.**

- 1 Genmonter alle skruer, og sørg for, at der ikke findes nogen løse skruer inde i computeren.
- 2 Tilslut alle eksterne enheder, perifert udstyr eller kabler, som du fjernede, før du begyndte at arbejde med computeren.
- 3 Genplacer alle mediekort, diske, eller alle andre dele, som du fjernede, før du begyndte at arbejde med computeren.
- 4 Tilslut computeren og alle tilsluttede enheder til deres stikkontakter.
- 5 Tænd computeren

# Fjernelse af bunddækslet

---



ADVARSEL: Læs sikkerhedsinformationen der fulgte med din computer, inden du begynder at arbejde på computerens indvendige dele. Følg trinnene i, [Før du begynder at arbejde på computerens indvendige dele](#). Efter du har arbejdet inde i computeren, læs vejledningen i, [Efter arbejdet inde i din computer](#). For yderligere information om god praksis for sikkerhed se hjemmesiden, Regulatory Compliance på [www.dell.com/regulatory\\_compliance](http://www.dell.com/regulatory_compliance).

## Procedure

- 1 Close the display and turn the computer over.

- 2 Using a screw driver, remove the screw cover located at the center of the base cover.

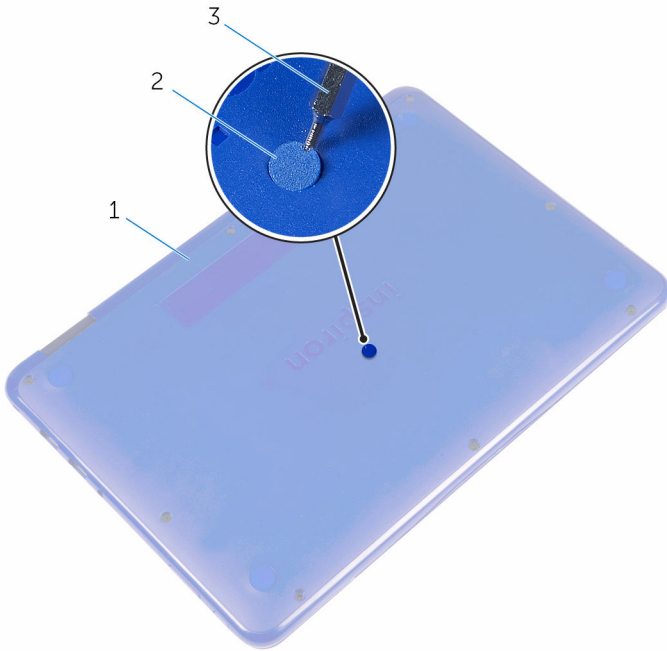

1 base cover

2 screw cover

3 screw driver

**3** Remove the screws that secure the base cover to the palmrest and keyboard assembly.

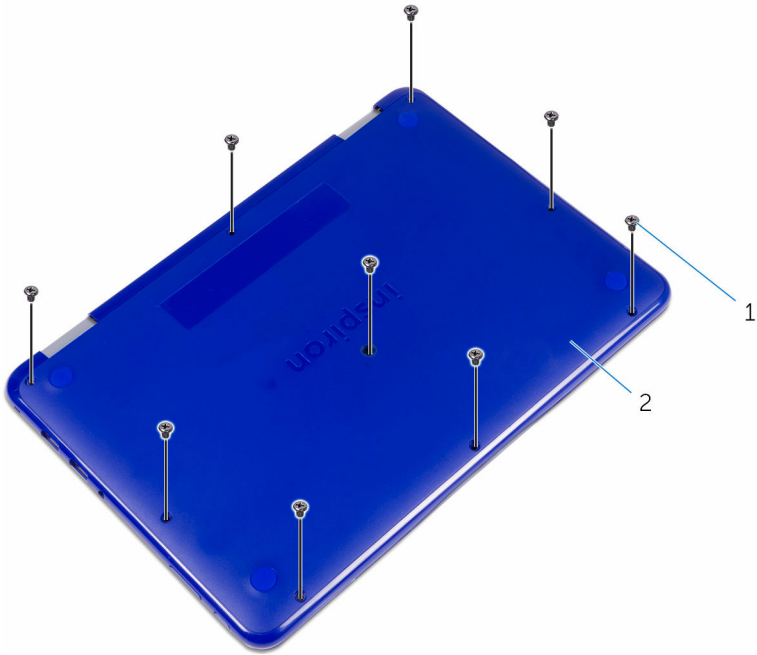

1 screws (9)

2 base cover

- 4 Using a plastic scribe, pry the base cover from the palmrest and keyboard assembly.



1 plastic scribe

2 base cover

# Sådan genmonteres bunddækslet

---



**ADVARSEL:** Læs sikkerhedsinformationen der fulgte med din computer, inden du begynder at arbejde på computerens indvendige dele. Følg trinnene i, [Før du begynder at arbejde på computerens indvendige dele](#). Efter du har arbejdet inde i computeren, læs vejledningen i, [Efter arbejdet inde i din computer](#). For yderligere information om god praksis for sikkerhed se hjemmesiden, Regulatory Compliance på [www.dell.com/regulatory\\_compliance](http://www.dell.com/regulatory_compliance).

## Procedure

- 1 Slide the tabs on the base cover into the slots on the palmrest and keyboard assembly and snap the base cover into place.
- 2 Replace the screws that secure the base cover to the palmrest and keyboard assembly.
- 3 Replace the screw cover into its slot on the base cover.

# Fjernelse af batteriet

---



**ADVARSEL:** Læs sikkerhedsinformationen der fulgte med din computer, inden du begynder at arbejde på computerens indvendige dele. Følg trinnene i, [Før du begynder at arbejde på computerens indvendige dele](#). Efter du har arbejdet inde i computeren, læs vejledningen i, [Efter arbejdet inde i din computer](#). For yderligere information om god praksis for sikkerhed se hjemmesiden, Regulatory Compliance på [www.dell.com/regulatory\\_compliance](http://www.dell.com/regulatory_compliance).

## Prerequisites

Remove the [base cover](#).

## Procedure

- 1 Remove the screw that secures the battery to the palmrest and keyboard assembly.
- 2 Disconnect the battery cable from the system board.

- 3 Lift the battery off the palmrest and keyboard assembly.

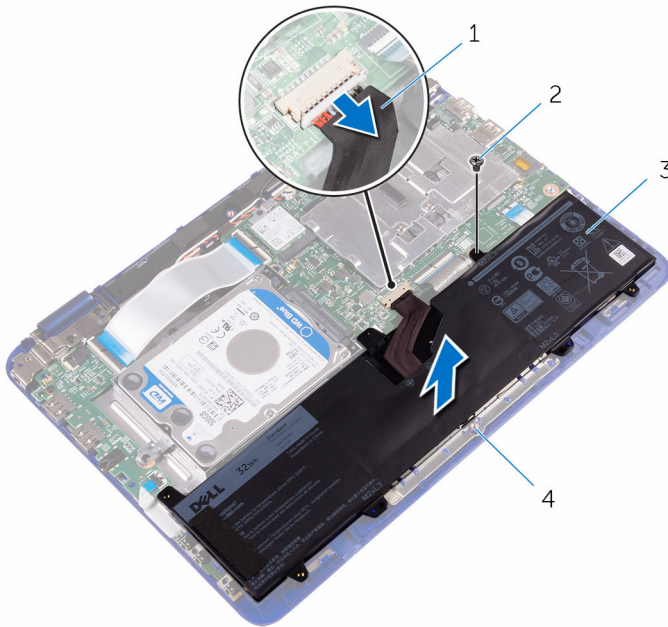

1 battery cable

2 screw

3 battery

4 palmrest and keyboard  
assembly

- 4 Turn the computer over.
- 5 Press and hold the power button for 5 seconds to ground the system board.

# Sådan genmonteres batteriet

---



**ADVARSEL:** Læs sikkerhedsinformationen der fulgte med din computer, inden du begynder at arbejde på computerens indvendige dele. Følg trinnene i, [Før du begynder at arbejde på computerens indvendige dele](#). Efter du har arbejdet inde i computeren, læs vejledningen i, [Efter arbejdet inde i din computer](#). For yderligere information om god praksis for sikkerhed se hjemmesiden, Regulatory Compliance på [www.dell.com/regulatory\\_compliance](http://www.dell.com/regulatory_compliance).

## Procedure

- 1 Align the screw hole on the battery with the screw hole on the palmrest and keyboard assembly.
- 2 Replace the screw that secures the battery to the palmrest and keyboard assembly.
- 3 Connect the battery cable to the system board.

## Post-requisites

Replace the [base cover](#).

# Fjernelse af strøm- og volumenknappkortet

---



**ADVARSEL:** Læs sikkerhedsinformationen der fulgte med din computer, inden du begynder at arbejde på computerens indvendige dele. Følg trinnene i, [Før du begynder at arbejde på computerens indvendige dele](#). Efter du har arbejdet inde i computeren, læs vejledningen i, [Efter arbejdet inde i din computer](#). For yderligere information om god praksis for sikkerhed se hjemmesiden, Regulatory Compliance på [www.dell.com/regulatory\\_compliance](http://www.dell.com/regulatory_compliance).

## Procedure

- 1 Open the latch and disconnect the power and volume-buttons board cable from the I/O board.
- 2 Peel the tape that secures the power and volume-buttons board to the palmrest and keyboard assembly.

- 3 Using a plastic scribe, pry the power and volume-buttons board, along with its cable, off the palmrest and keyboard assembly.

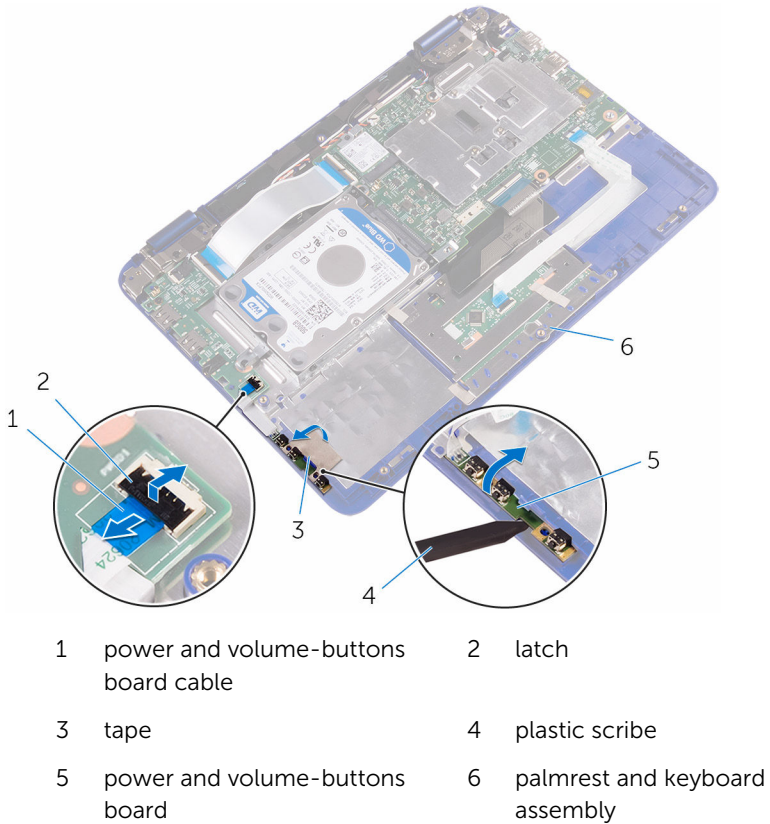

## Prerequisites

- 1 Remove the [base cover](#).
- 2 Remove the [battery](#).

# Genmontering af strøm- og volumenknappkortet

---



**ADVARSEL:** Læs sikkerhedsinformationen der fulgte med din computer, inden du begynder at arbejde på computerens indvendige dele. Følg trinnene i, [Før du begynder at arbejde på computerens indvendige dele](#). Efter du har arbejdet inde i computeren, læs vejledningen i, [Efter arbejdet inde i din computer](#). For yderligere information om god praksis for sikkerhed se hjemmesiden, Regulatory Compliance på [www.dell.com/regulatory\\_compliance](http://www.dell.com/regulatory_compliance).

## Procedure

- 1 Place the power and volume-buttons board into the slot on the palmrest and keyboard assembly.
- 2 Adhere the tape that secures the power and volume-buttons board to the palmrest and keyboard assembly.
- 3 Connect the power and volume-buttons board cable to the I/O board.

## Post-requisites

- 1 Replace the [battery](#).
- 2 Replace the [base cover](#).

# Fjernelse strømadapterporten

---



**ADVARSEL:** Læs sikkerhedsinformationen der fulgte med din computer, inden du begynder at arbejde på computerens indvendige dele. Følg trinnene i, [Før du begynder at arbejde på computerens indvendige dele](#). Efter du har arbejdet inde i computeren, læs vejledningen i, [Efter arbejdet inde i din computer](#). For yderligere information om god praksis for sikkerhed se hjemmesiden, Regulatory Compliance på [www.dell.com/regulatory\\_compliance](http://www.dell.com/regulatory_compliance).

## Prerequisites

- 1 Remove the [base cover](#).
- 2 Remove the [battery](#).

## Procedure

- 1 Disconnect the power-adapter port cable from the system board.
- 2 Remove the screw that secures the power-adapter port to the palmrest and keyboard assembly.

- 3 Lift the power-adapter port with its cable, off the palmrest and keyboard assembly.

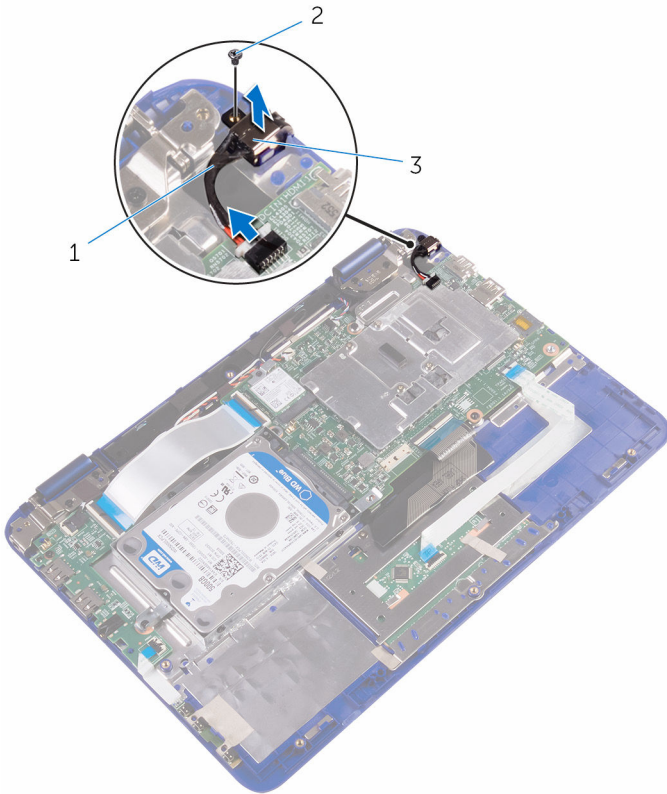

- |   |                          |   |       |
|---|--------------------------|---|-------|
| 1 | power-adapter port cable | 2 | screw |
| 3 | power-adapter port       |   |       |

# Sådan genmonteres strømadapterporten

---



**ADVARSEL:** Læs sikkerhedsinformationen der fulgte med din computer, inden du begynder at arbejde på computerens indvendige dele. Følg trinnene i, [Før du begynder at arbejde på computerens indvendige dele](#). Efter du har arbejdet inde i computeren, læs vejledningen i, [Efter arbejdet inde i din computer](#). For yderligere information om god praksis for sikkerhed se hjemmesiden, Regulatory Compliance på [www.dell.com/regulatory\\_compliance](http://www.dell.com/regulatory_compliance).

## Post-requisites

- 1 Replace the [battery](#).
- 2 Replace the [base cover](#).

## Procedure

- 1 Place the power-adapter port into the slot on the palmrest and keyboard assembly.
- 2 Align the screw hole on the power-adapter port with the screw hole on the palmrest and keyboard assembly.
- 3 Replace the screw that secures the power-adapter port to the palm rest and keyboard assembly.
- 4 Connect the power-adapter port cable to the system board.

# Fjernelse harddisken

---

 **ADVARSEL:** Læs sikkerhedsinformationen der fulgte med din computer, inden du begynder at arbejde på computerens indvendige dele. Følg trinnene i, [Før du begynder at arbejde på computerens indvendige dele](#). Efter du har arbejdet inde i computeren, læs vejledningen i, [Efter arbejdet inde i din computer](#). For yderligere information om god praksis for sikkerhed se hjemmesiden, Regulatory Compliance på [www.dell.com/regulatory\\_compliance](http://www.dell.com/regulatory_compliance).

 **FORSIGTIG:** Harddiske er skrøbelige. Udvis omhyggelighed når du håndterer harddiske.

 **FORSIGTIG:** For at undgå datatab, fjern ikke harddisken mens computeren er i slumretilstand eller er tændt.

## Prerequisites

- 1 Remove the [base cover](#).
- 2 Remove the [battery](#).

## Procedure

 **NOTE:** The following procedure is applicable only if your computer is shipped with a hard drive.

- 1 Remove the screw that secures the hard-drive assembly to the palmrest and keyboard assembly.
- 2 Remove the screw that secures the hard-drive assembly to the system board.
- 3 Remove the screw that secures the hard-drive assembly to the I/O board.

- 4 Lift the hard-drive assembly off the palmrest and keyboard assembly.

 **NOTE:** The images in this chapter may differ from your computer depending on the processor you ordered.

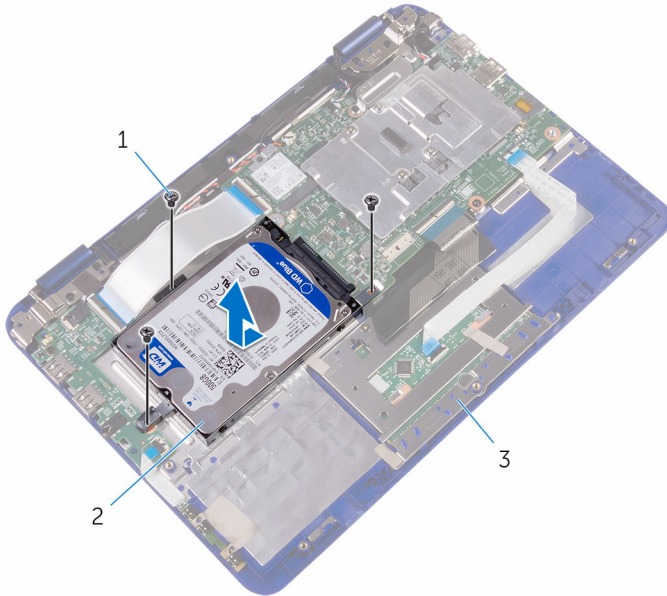

- |   |                                |   |                     |
|---|--------------------------------|---|---------------------|
| 1 | screws (3)                     | 2 | hard-drive assembly |
| 3 | palmrest and keyboard assembly |   |                     |

- 5 Remove the screws that secure the hard-drive bracket to the hard drive.

6 Lift the hard drive from the hard-drive bracket.



1 screws (4)

2 hard-drive bracket

3 hard drive

# Sådan genmonteres harddisken

---

 **ADVARSEL:** Læs sikkerhedsinformationen der fulgte med din computer, inden du begynder at arbejde på computerens indvendige dele. Følg trinnene i, [Før du begynder at arbejde på computerens indvendige dele](#). Efter du har arbejdet inde i computeren, læs vejledningen i, [Efter arbejdet inde i din computer](#). For yderligere information om god praksis for sikkerhed se hjemmesiden, Regulatory Compliance på [www.dell.com/regulatory\\_compliance](http://www.dell.com/regulatory_compliance).

 **FORSIGTIG:** Harddiske er skrøbelige. Udvis omhyggelighed når du håndterer harddiske.

## Procedure



- 1 Align the screw holes on the hard drive with the screw holes on the hard-drive bracket.
- 2 Replace the screws that secure the hard-drive bracket to the hard drive.
- 3 Align the screw holes on the hard-drive assembly with the screw holes on the palmrest and keyboard assembly, system board and I/O board.
- 4 Replace the screws that secure the hard-drive assembly to the palmrest and keyboard assembly, system board and I/O board.

## Post-requisites

- 1 Replace the [battery](#).
- 2 Replace the [base cover](#).

# Fjernelse af processorblæseren og kølelegememodulet

---

-  **ADVARSEL:** Læs sikkerhedsinformationen der fulgte med din computer, inden du begynder at arbejde på computerens indvendige dele. Følg trinene i, [Før du begynder at arbejde på computerens indvendige dele](#). Efter du har arbejdet inde i computeren, læs vejledningen i, [Efter arbejdet inde i din computer](#). For yderligere information om god praksis for sikkerhed se hjemmesiden, Regulatory Compliance på [www.dell.com/regulatory\\_compliance](http://www.dell.com/regulatory_compliance).
-  **ADVARSEL:** Kølelegememodulet kan blive varmt under normal drift. Lad det køle tilstrækkeligt af, inden du rører ved det.
-  **FORSIGTIG:** For maksimal køling af processoren, rør ikke varmeafledningsområderne. Det fedt du har på fingrene, kan reducere effekten af den termiske fedts varmeafledning.

## Prerequisites

- 1 Remove the [base cover](#).
- 2 Remove the [battery](#).

## Procedure

-  **NOTE:** The appearance of the heat sink and the number of screws will vary if you purchased your computer with integrated graphics card.
- 1 Peel off the tape that secures the processor fan to the display-cable bracket.
  - 2 In sequential order (indicated on the heat sink), loosen the captive screws that secure the processor fan and heat-sink assembly to the system board.

**3** Lift the processor fan and heat-sink assembly off the system board.

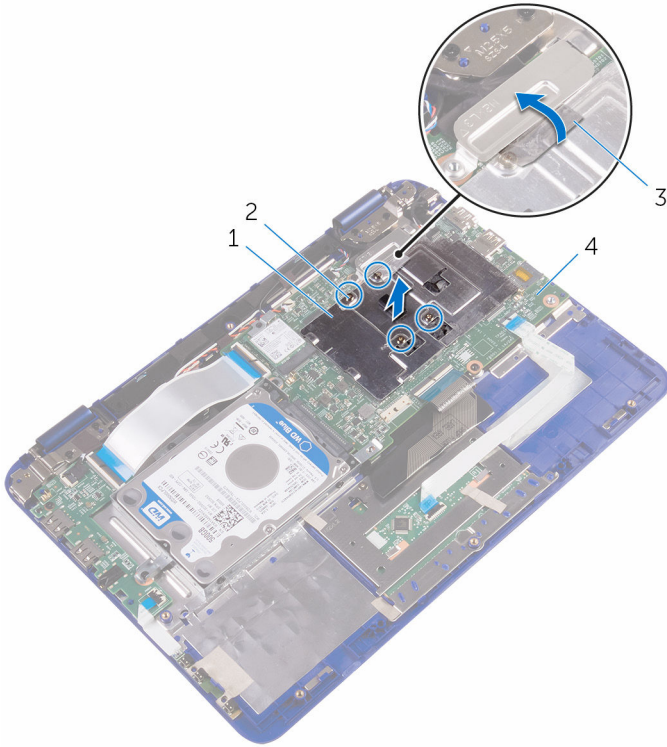

1 processor fan and heat-sink assembly

2 captive screws (4)

3 tape

4 system board

# Genmontering af processorblæseren og kølelegememodulet.

---



**ADVARSEL:** Læs sikkerhedsinformationen der fulgte med din computer, inden du begynder at arbejde på computerens indvendige dele. Følg trinnene i, [Før du begynder at arbejde på computerens indvendige dele](#). Efter du har arbejdet inde i computeren, læs vejledningen i, [Efter arbejdet inde i din computer](#). For yderligere information om god praksis for sikkerhed se hjemmesiden, Regulatory Compliance på [www.dell.com/regulatory\\_compliance](http://www.dell.com/regulatory_compliance).

## Procedure

- 1 Align the screw holes on the processor fan and heat-sink assembly with the screw holes on the system board.
- 2 In sequential order, (indicated on the heat sink), tighten the captive screws that secure the processor fan and heat-sink assembly to the system board.
- 3 Adhere the tape that secures the processor fan to the display-cable bracket.

## Post-requisites

- 1 Replace the [battery](#).
- 2 Replace the [base cover](#).

# Sådan fjernes I/O-kortet

---



**ADVARSEL:** Læs sikkerhedsinformationen der fulgte med din computer, inden du begynder at arbejde på computerens indvendige dele. Følg trinnene i, [Før du begynder at arbejde på computerens indvendige dele](#). Efter du har arbejdet inde i computeren, læs vejledningen i, [Efter arbejdet inde i din computer](#). For yderligere information om god praksis for sikkerhed se hjemmesiden, Regulatory Compliance på [www.dell.com/regulatory\\_compliance](http://www.dell.com/regulatory_compliance).

## Prerequisites

- 1 Remove the [base cover](#).
- 2 Remove the [battery](#).
- 3 Follow the procedure from step 1 to step 4 in "[Removing the hard drive](#)" (Only for computers shipped with a hard drive).

# Procedure

- 1 Open the latches and disconnect the I/O-board cable, power and volume-buttons board cable, and sensor board cables from the I/O board.

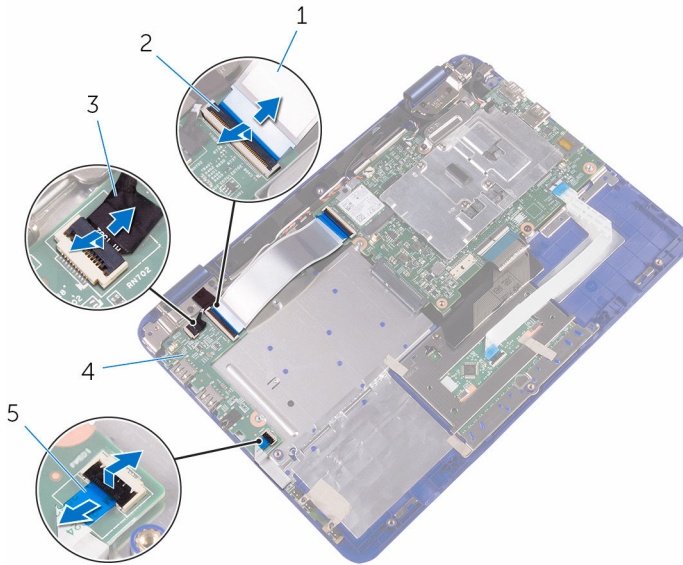

- |   |                                      |   |           |
|---|--------------------------------------|---|-----------|
| 1 | I/O-board cable                      | 2 | latch     |
| 3 | sensor-board cable                   | 4 | I/O board |
| 5 | power and volume-buttons board cable |   |           |

- 2 Remove the screw that secures the I/O board to the palmrest and keyboard assembly.

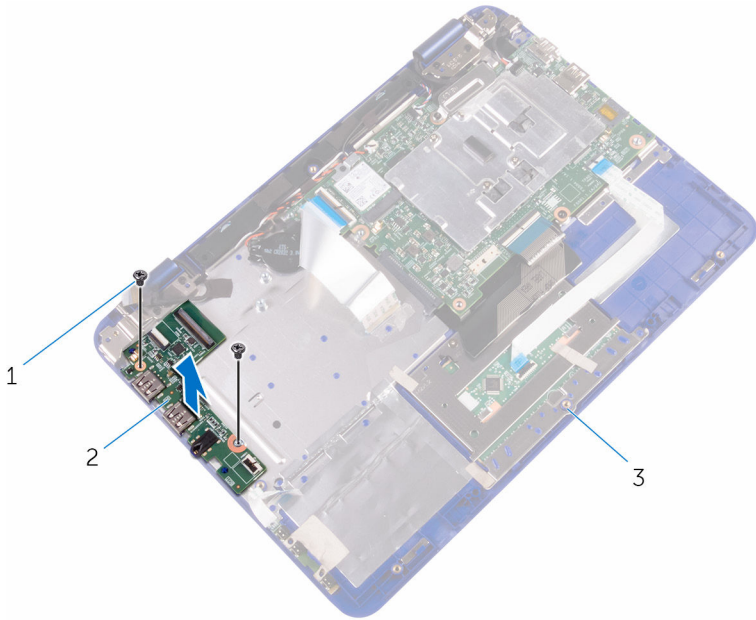

- |   |                                |   |           |
|---|--------------------------------|---|-----------|
| 1 | screw                          | 2 | I/O board |
| 3 | palmrest and keyboard assembly |   |           |

- 3 Lift the I/O board off the palmrest and keyboard assembly.

# Sådan genmonteres I/O-kortet

---



**ADVARSEL:** Læs sikkerhedsinformationen der fulgte med din computer, inden du begynder at arbejde på computerens indvendige dele. Følg trinnene i, [Før du begynder at arbejde på computerens indvendige dele](#). Efter du har arbejdet inde i computeren, læs vejledningen i, [Efter arbejdet inde i din computer](#). For yderligere information om god praksis for sikkerhed se hjemmesiden, Regulatory Compliance på [www.dell.com/regulatory\\_compliance](http://www.dell.com/regulatory_compliance).

## Procedure

- 1 Place the I/O board on the palmrest and keyboard assembly.
- 2 Align the screw hole on the I/O board with the screw hole on the palmrest and keyboard assembly.
- 3 Replace the screw that secures the I/O board to the palmrest and keyboard assembly.
- 4 Slide the power and volume-buttons board, sensor board and I/O-board cables into their respective slots on the I/O board and press down on the latches to secure the cables.

## Post-requisites

- 1 Follow the procedure from step 3 to step 4 in "[Replacing the hard drive](#)".
- 2 Replace the [battery](#).
- 3 Replace the [base cover](#).

# Fjernelse af trådløs-kortet

---



**ADVARSEL:** Læs sikkerhedsinformationen der fulgte med din computer, inden du begynder at arbejde på computerens indvendige dele. Følg trinnene i, [Før du begynder at arbejde på computerens indvendige dele](#). Efter du har arbejdet inde i computeren, læs vejledningen i, [Efter arbejdet inde i din computer](#). For yderligere information om god praksis for sikkerhed se hjemmesiden, Regulatory Compliance på [www.dell.com/regulatory\\_compliance](http://www.dell.com/regulatory_compliance).

## Prerequisites

- 1 Remove the [base cover](#).
- 2 Remove the [battery](#).

## Procedure

- 1 Loosen the captive screw from the wireless-card bracket.
- 2 Disconnect the antenna cables from the wireless card.
- 3 Remove the screw that secures the wireless card to the system board.

4 Slide the wireless card from the wireless-card slot on the system board.

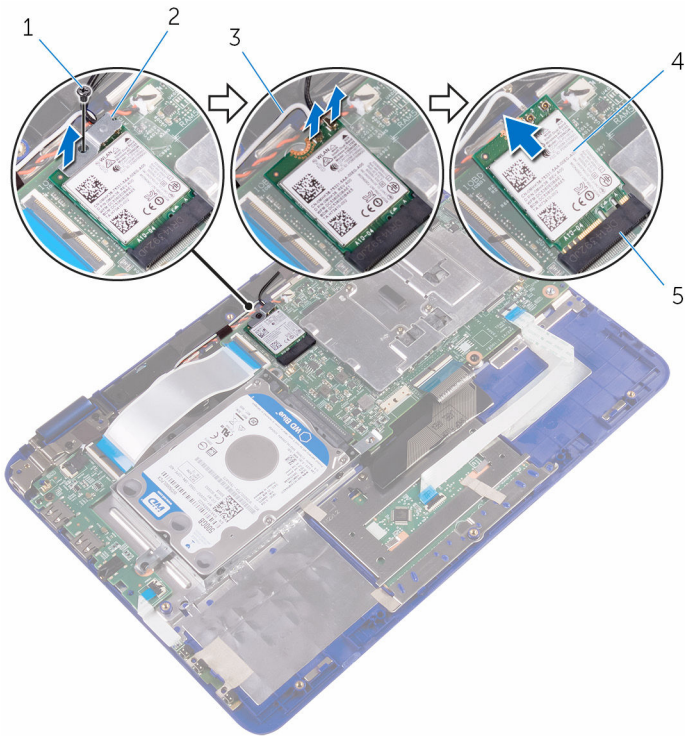

1 screw

2 wireless-card bracket

3 antenna cables (2)

4 wireless card

5 wireless-card slot

# Genmontering af trådløskortet

---

 **ADVARSEL:** Læs sikkerhedsinformationen der fulgte med din computer, inden du begynder at arbejde på computerens indvendige dele. Følg trinnene i, [Før du begynder at arbejde på computerens indvendige dele](#). Efter du har arbejdet inde i computeren, læs vejledningen i, [Efter arbejdet inde i din computer](#). For yderligere information om god praksis for sikkerhed se hjemmesiden, Regulatory Compliance på [www.dell.com/regulatory\\_compliance](http://www.dell.com/regulatory_compliance).

## Procedure

 **CAUTION:** To avoid damage to the wireless card, do not place any cables under it.

- 1 Align the notch on the wireless card with the tab on the wireless-card slot on the system board.
- 2 Insert the wireless card at an angle into the wireless-card slot.
- 3 Align the screw hole on the wireless card with the screw hole on the system board.
- 4 Replace the screw that secures the wireless card to the system board.
- 5 Connect the antenna cables to the wireless card.

- 6 Align the screw hole on the wireless-card bracket with the screw hole on the wireless card and tighten the captive screw that secures the wireless-card bracket to the wireless card,

The following table provides the antenna-cable color scheme for the wireless card supported by your computer.

Connectors on the wireless card	Antenna-cable color
Main (white triangle)	white
Auxiliary (black triangle)	black

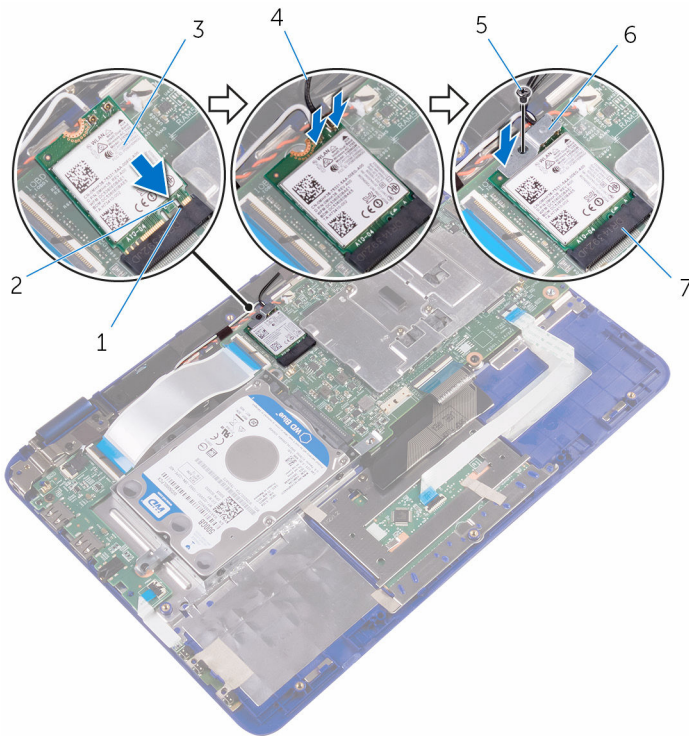



- |   |                    |   |                       |
|---|--------------------|---|-----------------------|
| 1 | tab                | 2 | notch                 |
| 3 | wireless card      | 4 | antenna cables (2)    |
| 5 | screw              | 6 | wireless-card bracket |
| 7 | wireless-card slot |   |                       |

# Post-requisites

- 1 Replace the [battery](#).
- 2 Replace the [base cover](#).

# Sådan fjernes møntcellebatteriet

---

-  **ADVARSEL:** Læs sikkerhedsinformationen der fulgte med din computer, inden du begynder at arbejde på computerens indvendige dele. Følg trinnene i, [Før du begynder at arbejde på computerens indvendige dele](#). Efter du har arbejdet inde i computeren, læs vejledningen i, [Efter arbejdet inde i din computer](#). For yderligere information om god praksis for sikkerhed se hjemmesiden, Regulatory Compliance på [www.dell.com/regulatory\\_compliance](http://www.dell.com/regulatory_compliance).
-  **FORSIGTIG:** Fjernes møntcellebatteriet vil BIOS-konfigurationsprogrammernes indstillinger nulstilles til standardindstillingerne. Det anbefales, at du registrerer BIOS-indstillingerne, inden du fjerner møntcellebatteriet.

## Prerequisites

- 1 Remove the [base cover](#).
- 2 Remove the [battery](#).

## Procedure

- 1 Disconnect the coin-cell battery cable from the system board.
- 2 Take out the antenna and coin-cell battery cables from the routing guide on the right speaker.

- 3** Open the latch and disconnect the I/O-board cable from the system board.

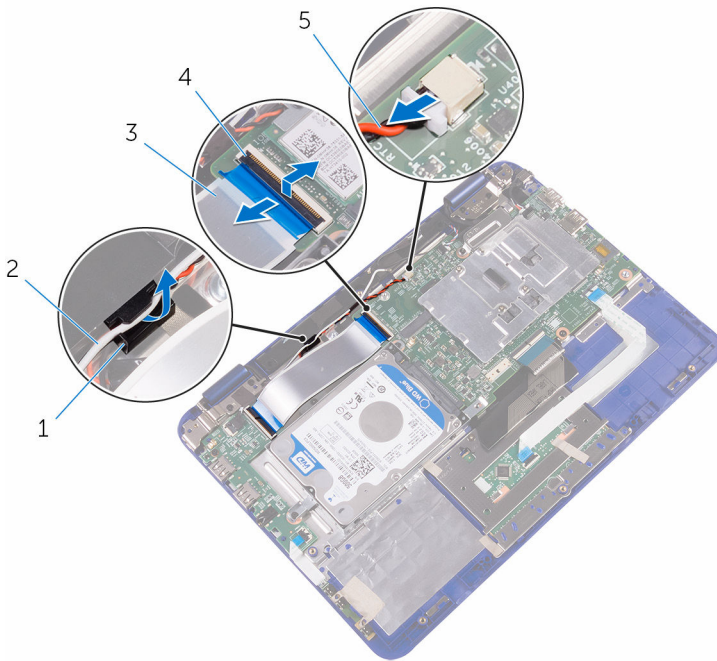

- |   |                         |   |               |
|---|-------------------------|---|---------------|
| 1 | routing guide           | 2 | antenna cable |
| 3 | I/O-board cable         | 4 | latch         |
| 5 | coin-cell battery cable |   |               |

- 4** Turn the I/O-board cable over to expose the coin-cell battery.

5 Pry the coin-cell battery from the palm-rest assembly.

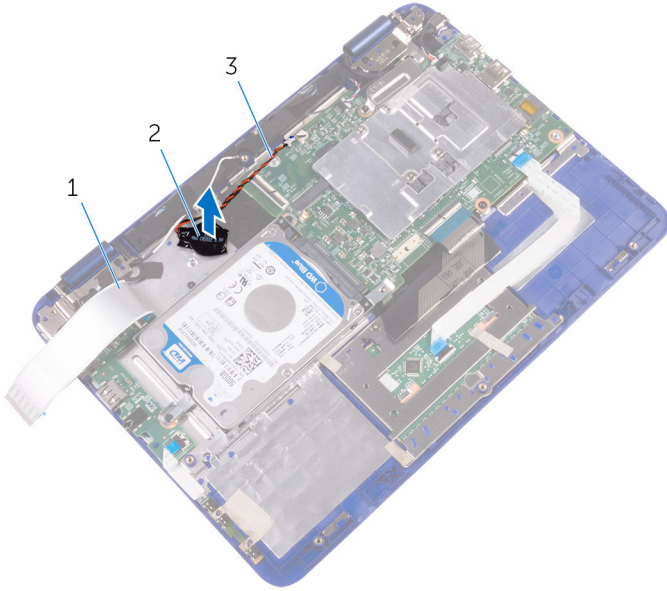

1 I/O-board cable

2 coin-cell battery

3 coin-cell battery cable

# Genmontering af møntcellebatteriet

---



**ADVARSEL:** Læs sikkerhedsinformationen der fulgte med din computer, inden du begynder at arbejde på computerens indvendige dele. Følg trinnene i, [Før du begynder at arbejde på computerens indvendige dele](#). Efter du har arbejdet inde i computeren, læs vejledningen i, [Efter arbejdet inde i din computer](#). For yderligere information om god praksis for sikkerhed se hjemmesiden, Regulatory Compliance på [www.dell.com/regulatory\\_compliance](http://www.dell.com/regulatory_compliance).

## Procedure

- 1 With the positive-side facing up, place the coin-cell battery into the battery socket on the system board.
- 2 Route the coin-cell battery cable through its routing guides on the right speaker.
- 3 Connect the coin-cell battery cable to the system board.
- 4 Turn the I/O-board cable over to cover the coin-cell battery.
- 5 Slide the I/O-board cable into its slot on the system board and press down the latch to secure the cable.

## Post-requisites

- 1 Replace the [battery](#).
- 2 Replace the [base cover](#).

# Sådan fjernes højttalerne

---



**ADVARSEL:** Læs sikkerhedsinformationen der fulgte med din computer, inden du begynder at arbejde på computerens indvendige dele. Følg trinnene i, [Før du begynder at arbejde på computerens indvendige dele](#). Efter du har arbejdet inde i computeren, læs vejledningen i, [Efter arbejdet inde i din computer](#). For yderligere information om god praksis for sikkerhed se hjemmesiden, Regulatory Compliance på [www.dell.com/regulatory\\_compliance](http://www.dell.com/regulatory_compliance).

## Prerequisites

- 1 Remove the [base cover](#).
- 2 Remove the [battery](#).

## Procedure

- 1 Disconnect the speaker cable from the system board.
- 2 Remove the coin-cell battery and antenna cables from the routing guides on the right speaker.

**3** Release the speakers from the alignment posts and lift the speakers off the palmrest and keyboard assembly.

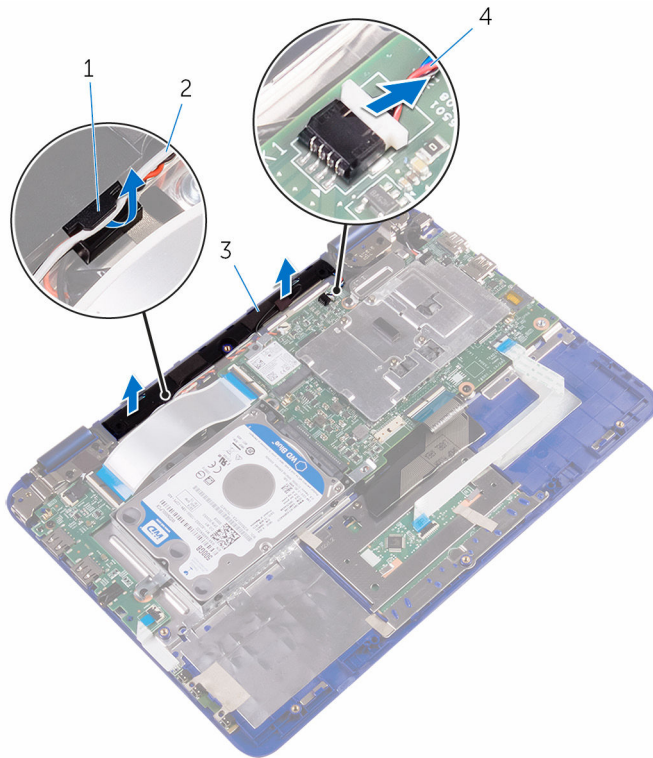

1 routing guide

2 coin-cell and antenna cables

3 speakers (2)

4 speaker cable

# Sådan genmonteres højttalerne

---



**ADVARSEL:** Læs sikkerhedsinformationen der fulgte med din computer, inden du begynder at arbejde på computerens indvendige dele. Følg trinnene i, [Før du begynder at arbejde på computerens indvendige dele](#). Efter du har arbejdet inde i computeren, læs vejledningen i, [Efter arbejdet inde i din computer](#). For yderligere information om god praksis for sikkerhed se hjemmesiden, Regulatory Compliance på [www.dell.com/regulatory\\_compliance](http://www.dell.com/regulatory_compliance).

## Procedure

- 1 Using the alignment posts on the palmrest and keyboard assembly, place the speakers on the palmrest and keyboard assembly.
- 2 Route the coin-cell battery and antenna cables through the routing guides on the palmrest and keyboard assembly.
- 3 Connect the speaker cable to the system board.

## Post-requisites

- 1 Replace the [battery](#).
- 2 Replace the [base cover](#).

# Fjernelse af berøringspladen

---



**ADVARSEL:** Læs sikkerhedsinformationen der fulgte med din computer, inden du begynder at arbejde på computerens indvendige dele. Følg trinnene i, [Før du begynder at arbejde på computerens indvendige dele](#). Efter du har arbejdet inde i computeren, læs vejledningen i, [Efter arbejdet inde i din computer](#). For yderligere information om god praksis for sikkerhed se hjemmesiden, Regulatory Compliance på [www.dell.com/regulatory\\_compliance](http://www.dell.com/regulatory_compliance).

## Prerequisites

- 1 Remove the [base cover](#).
- 2 Remove the [battery](#).

## Procedure

- 1 Open the latch and disconnect the touch-pad cable from the touch pad.
- 2 Peel the tapes from the touch pad.

- 3** Turn the keyboard cable over and place it on the system board.

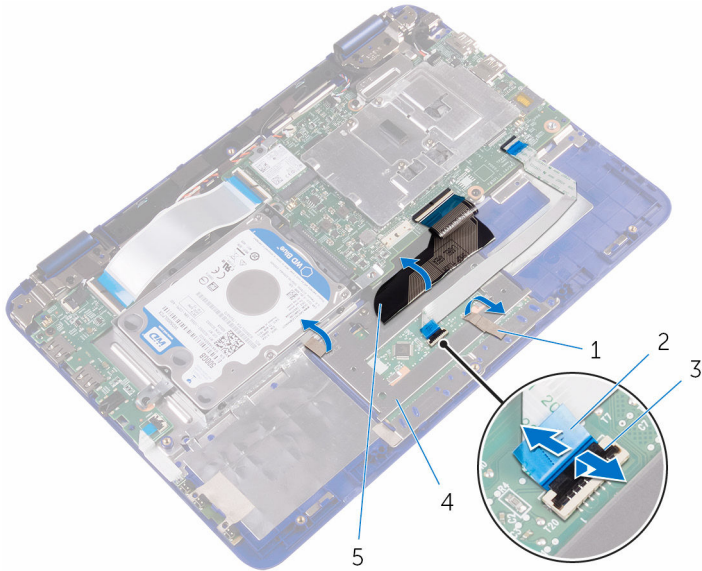

1 tapes

2 touch-pad cable

3 latch

4 touch pad

5 keyboard cable

- 4** Remove the screws that secure the touch pad to the palmrest and keyboard assembly.

- 5 Slide and remove the touch pad away from the palmrest and keyboard assembly.

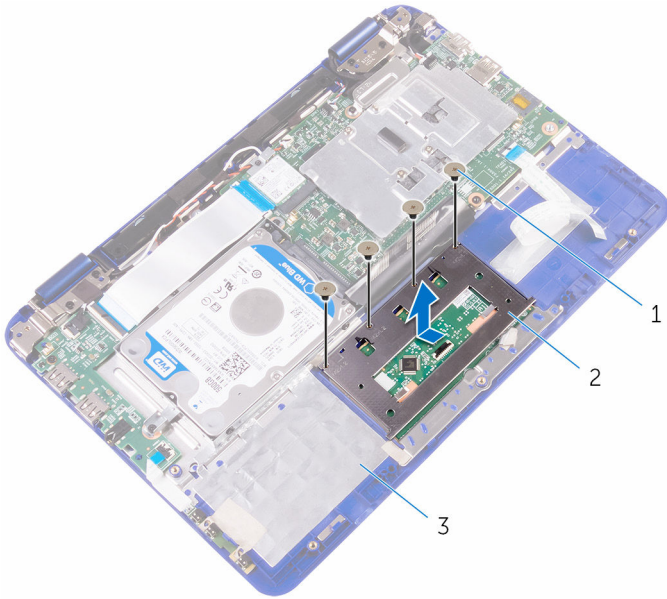

- |   |                                |   |           |
|---|--------------------------------|---|-----------|
| 1 | screws (4)                     | 2 | touch pad |
| 3 | palmrest and keyboard assembly |   |           |

# Genmontering af berøringspladen

---



**ADVARSEL:** Læs sikkerhedsinformationen der fulgte med din computer, inden du begynder at arbejde på computerens indvendige dele. Følg trinnene i, [Før du begynder at arbejde på computerens indvendige dele](#). Efter du har arbejdet inde i computeren, læs vejledningen i, [Efter arbejdet inde i din computer](#). For yderligere information om god praksis for sikkerhed se hjemmesiden, Regulatory Compliance på [www.dell.com/regulatory\\_compliance](http://www.dell.com/regulatory_compliance).

## Procedure

- 1 Slide the tabs on the touch pad into the slots on the palmrest and keyboard assembly.
- 2 Align the screw holes on the touch pad with the screw holes on the palmrest and keyboard assembly.
- 3 Replace the screws that secure the touch pad to the palmrest and keyboard assembly.
- 4 Place the keyboard cable over the touch pad.
- 5 Adhere the tapes over the touch pad.
- 6 Slide the touch-pad cable into its slot on the touch pad and press down the latch to secure the cable.

## Post-requisites

- 1 Replace the [battery](#).
- 2 Replace the [base cover](#).

# Sådan fjernes skærmmodulet

---



**ADVARSEL:** Læs sikkerhedsinformationen der fulgte med din computer, inden du begynder at arbejde på computerens indvendige dele. Følg trinnene i, [Før du begynder at arbejde på computerens indvendige dele](#). Efter du har arbejdet inde i computeren, læs vejledningen i, [Efter arbejdet inde i din computer](#). For yderligere information om god praksis for sikkerhed se hjemmesiden, Regulatory Compliance på [www.dell.com/regulatory\\_compliance](http://www.dell.com/regulatory_compliance).

## Prerequisites

- 1 Remove the [base cover](#).
- 2 Remove the [battery](#).
- 3 Remove the [wireless card](#).

## Procedure

- 1 Remove the screw that secures the display-cable bracket to the system board.
- 2 Lift the display-cable bracket off the system board.
- 3 Peel off the tape to access the display cable.

- 4** Open the latch and disconnect the display cable.

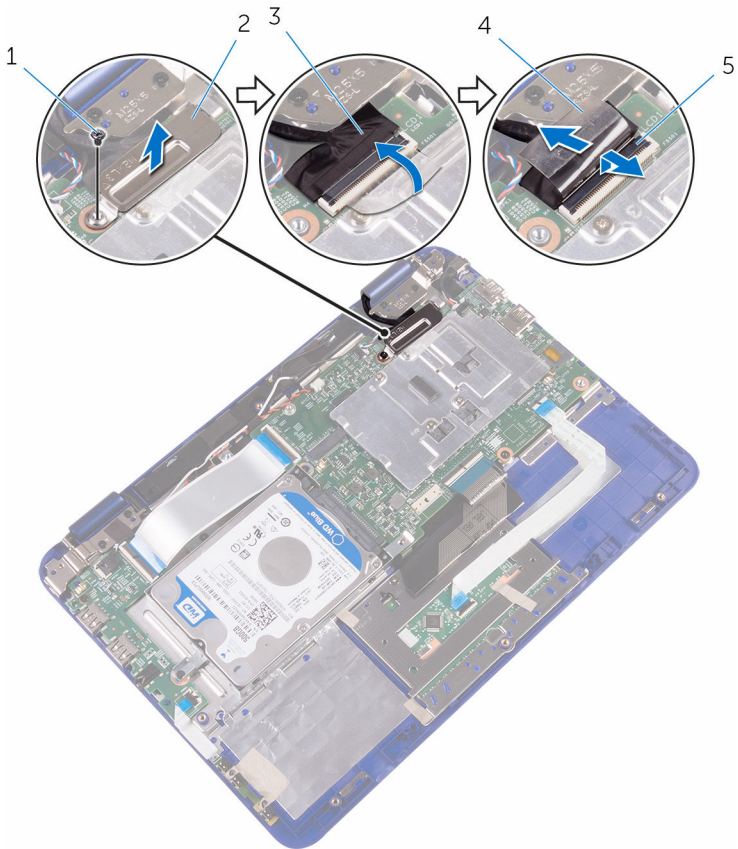

- |   |               |   |                       |
|---|---------------|---|-----------------------|
| 1 | screw         | 2 | display-cable bracket |
| 3 | display cable | 4 | tape                  |
| 5 | latch         |   |                       |

- 5** Open the latch and disconnect the sensor-board cable from the I/O board.

- 6** Remove the antenna cable from the routing guide on the right speaker.

7 Open the latch and disconnect the I/O-board cable from the system board.

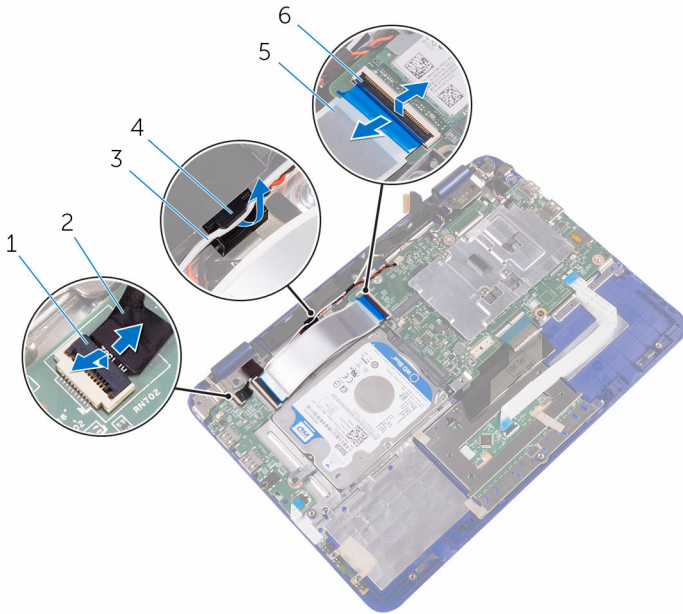

- |   |                 |   |                    |
|---|-----------------|---|--------------------|
| 1 | latch           | 2 | sensor-board cable |
| 3 | antenna cable   | 4 | routing guide      |
| 5 | I/O-board cable | 6 | latch              |

**8** Peel the tapes off the display hinges.

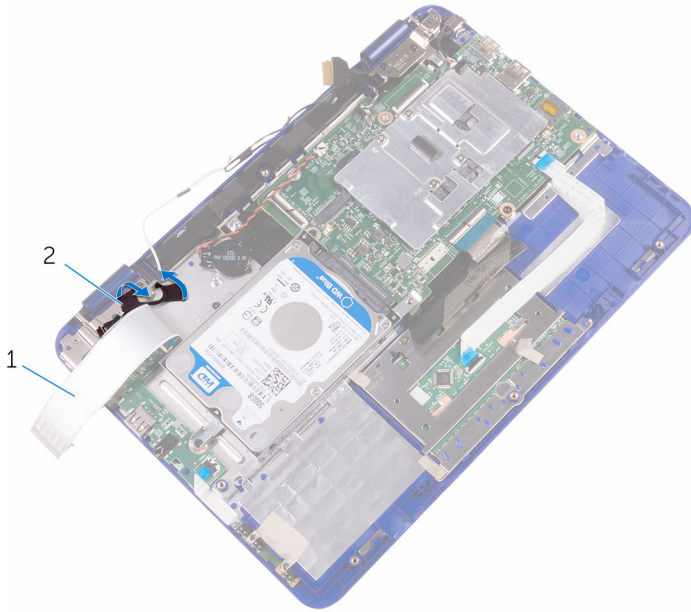

1 I/O-board cable

2 tape

- 9 Turn the computer over and open the display as far as possible.

**⚠ CAUTION: Place the computer on a soft and clean surface to avoid scratching the display.**

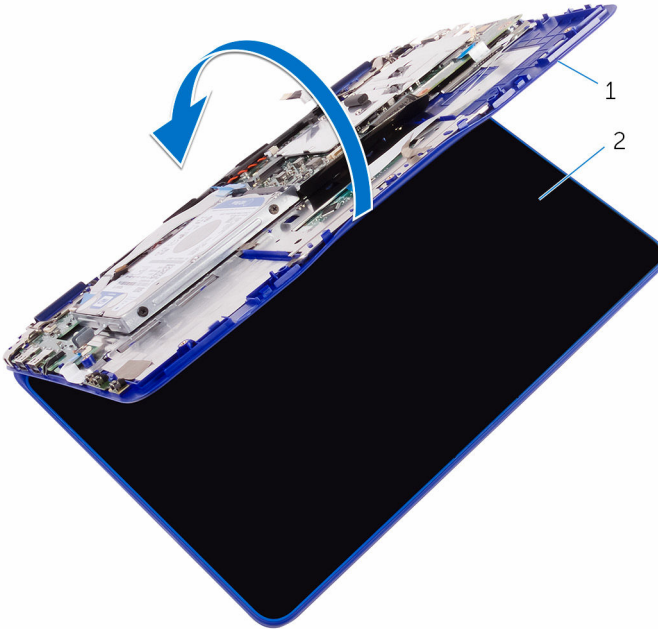

1 display assembly

2 palm-rest assembly

- 10 Place the computer face down on a flat surface.

- 11 Remove the screws that secure the display assembly to the palmrest and keyboard assembly.

12 Lift the display assembly off the palmrest and keyboard assembly.

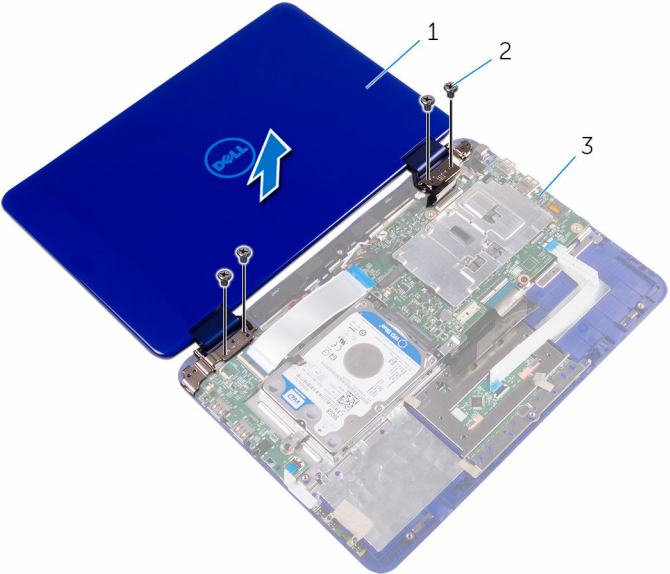

1 display assembly

2 screws (4)

3 palmrest and keyboard assembly

# Sådan genmonteres skærmmodul

---

 **ADVARSEL:** Læs sikkerhedsinformationen der fulgte med din computer, inden du begynder at arbejde på computerens indvendige dele. Følg trinnene i, [Før du begynder at arbejde på computerens indvendige dele](#). Efter du har arbejdet inde i computeren, læs vejledningen i, [Efter arbejdet inde i din computer](#). For yderligere information om god praksis for sikkerhed se hjemmesiden, Regulatory Compliance på [www.dell.com/regulatory\\_compliance](http://www.dell.com/regulatory_compliance).

## Post-requisites

- 1 Replace the [wireless card](#).
- 2 Replace the [battery](#).
- 3 Replace the [base cover](#).

## Procedure

 **CAUTION:** Place the computer on a soft and clean surface to avoid scratching the display.

- 1 Place the display assembly on the palmrest and keyboard assembly.
- 2 Align the screw holes on the display hinges with the screw holes on the palmrest and keyboard assembly.
- 3 Replace the screws that secure the display assembly to the palmrest and keyboard assembly.
- 4 Turn the computer over and close the display.
- 5 Slide the I/O-board cable into its slot on the system board and press down the latch to secure the cable.
- 6 Route the antenna cable through its routing on the right speaker.
- 7 Slide the sensor-board cable into its slot on the I/O board and press down the latch to secure the cable.
- 8 Slide the display cable into its slot on the system board and press down the latch to secure the cable.
- 9 Adhere the tape on the display cable.

- 10** Align the screw hole on the display-cable bracket with the screw hole on the system board.
- 11** Replace the screw that secures the display-cable bracket to the system board.

# Fjernelse af systemkortet

---

 **ADVARSEL:** Læs sikkerhedsinformationen der fulgte med din computer, inden du begynder at arbejde på computerens indvendige dele. Følg trinnene i, [Før du begynder at arbejde på computerens indvendige dele](#). Efter du har arbejdet inde i computeren, læs vejledningen i, [Efter arbejdet inde i din computer](#). For yderligere information om god praksis for sikkerhed se hjemmesiden, Regulatory Compliance på [www.dell.com/regulatory\\_compliance](http://www.dell.com/regulatory_compliance).

 **BEMÆRK:** Din computers servicemærke er placeret på systemkortet. Du skal indtaste servicemærket i BIOS-installationsprogrammet, efter du har udskiftet systemkortet.

 **BEMÆRK:** Ved udskiftning af systemkortet fjernes alle ændringer, du har foretaget i BIOS under systeminstallationen. Du skal foretage de relevante ændringer igen, efter udskiftning af systemkortet.

 **BEMÆRK:** Bemærk stikkens placering, inden du frakobler kablerne fra systemkortet, så du kan tilslutte dem korrekt igen, når du har genmonteret systemkortet.

## Prerequisites

- 1 Remove the [base cover](#).
- 2 Remove the [battery](#).
- 3 Remove the [wireless card](#).
- 4 Follow the procedure from "[Removing the hard drive](#)" (Only for computers shipped with a hard drive).
- 5 Remove the [processor fan and heat-sink assembly](#).

## Procedure

- 1 Open the latch and disconnect the I/O-board cable from the system board.

- 2** Disconnect the coin-cell battery and speaker cables from the system board.

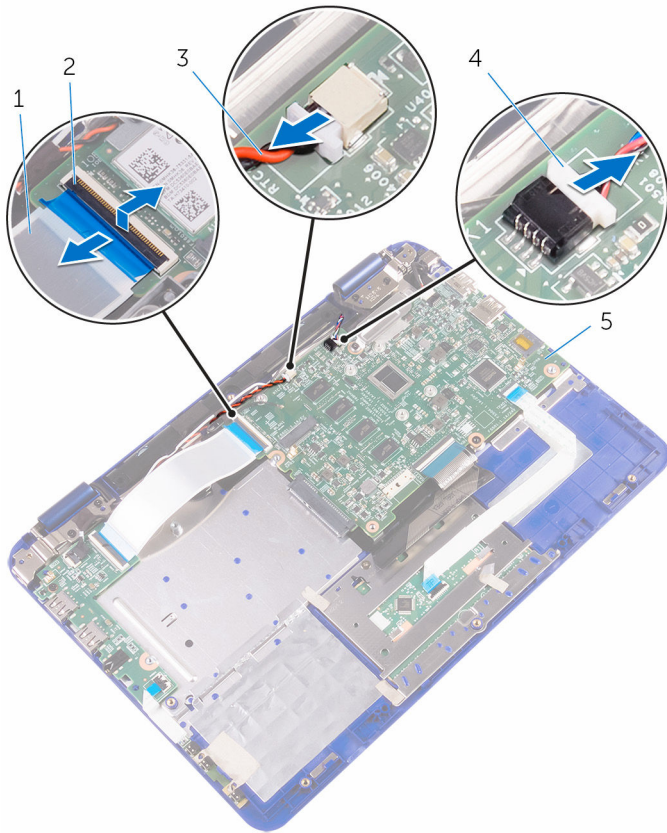

- |   |                         |   |               |
|---|-------------------------|---|---------------|
| 1 | I/O-board cable         | 2 | latch         |
| 3 | coin-cell battery cable | 4 | speaker cable |
| 5 | system board            |   |               |

- 3** Remove the screws that secure the display-cable bracket to the system board and lift the display-cable bracket off the system board.

**4** Disconnect the display cable from the system board.

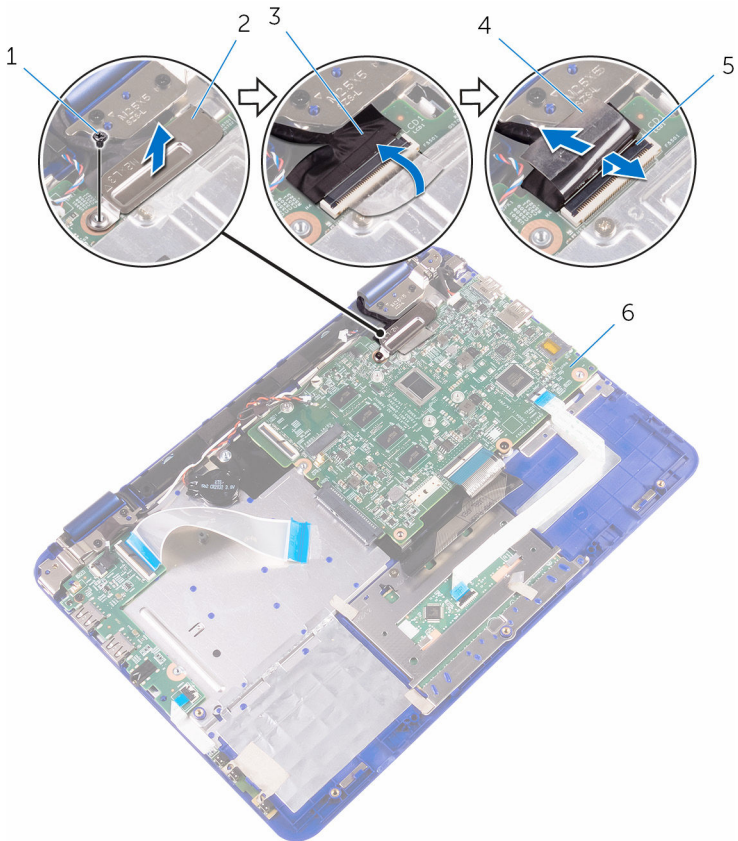

1 screw

2 display-cable bracket

3 display cable

4 tape

5 latch

6 system board

**5** Open the latch and disconnect the touch-pad cable from the system board.

**6** Open the latch and disconnect the keyboard cable from the system board.

**7** Disconnect the power-adaptor port cable from the system board.

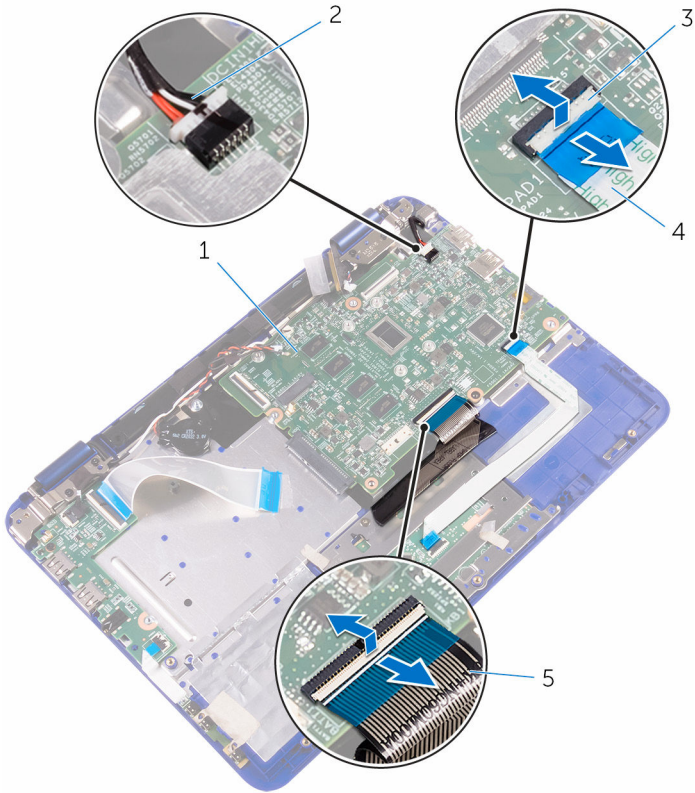

1 system board

2 power-adaptor port cable

3 latch

4 touch-pad cable

5 keyboard cable

**8** Remove the screw that secures the system board to the palmrest and keyboard assembly.

9 Lift the system board off the palmrest and keyboard assembly.

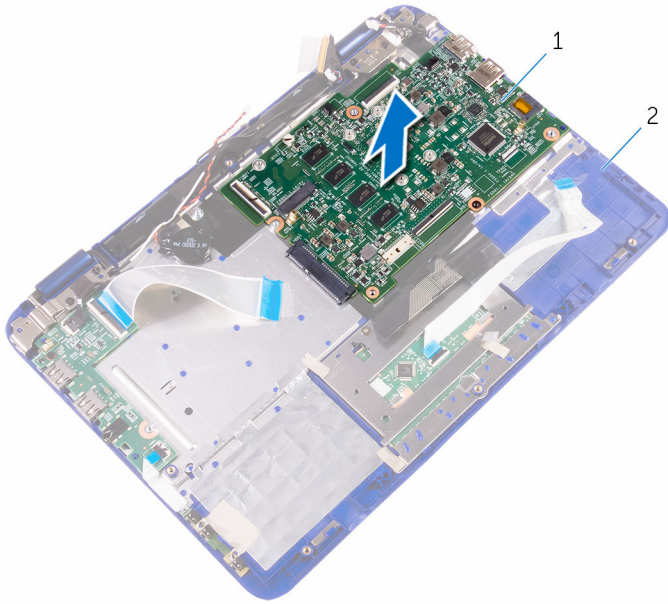

1 system board

2 palmrest and keyboard assembly

# Genmontering af systemkortet

---

 **ADVARSEL:** Læs sikkerhedsinformationen der fulgte med din computer, inden du begynder at arbejde på computerens indvendige dele. Følg trinene i, [Før du begynder at arbejde på computerens indvendige dele](#). Efter du har arbejdet inde i computeren, læs vejledningen i, [Efter arbejdet inde i din computer](#). For yderligere information om god praksis for sikkerhed se hjemmesiden, Regulatory Compliance på [www.dell.com/regulatory\\_compliance](http://www.dell.com/regulatory_compliance).

 **BEMÆRK:** Din computers servicemærke er placeret på systemkortet. Du skal indtaste servicemærket i BIOS-installationsprogrammet, efter du har udskiftet systemkortet.

 **BEMÆRK:** Ved udskiftning af systemkortet fjernes alle ændringer, du har foretaget i BIOS under systeminstallationen. Du skal foretage de relevante ændringer igen, efter udskiftning af systemkortet.

## Procedure

- 1 Align the screw holes on the system board with the screw holes on the palmrest and keyboard assembly.
- 2 Replace the screw that secures the system board to the palmrest and keyboard assembly.
- 3 Connect the power-adaptor port cable and the speaker cable to the system board.
- 4 Slide the touch-pad cable into the slot on the system board and press down the latch to secure the cable.
- 5 Slide the keyboard cable into its slot on the system board and press down the latch to secure the cable.
- 6 Slide the I/O-board cable into the slot on the system board and press down the latch to secure the cable.
- 7 Connect the display cable to the system board.
- 8 Connect the coin-cell battery and speaker cables from the system board.

## Post-requisites

- 1 Replace the [processor fan and heat assembly](#).
- 2 Follow the procedure from step 3 to step 4 in "[Replacing the hard drive](#)".

- 3 Replace the [wireless card](#).
- 4 Replace the [battery](#).
- 5 Replace the [base cover](#).

## Indtastning af servicekoden i BIOS-installationsprogrammet.

- 1 Tænd for, eller genstart computeren.
- 2 Tryk på F2 når DELL-logoet vises, for at åbne BIOS-installationsprogrammet.
- 3 Gå til **hovedfanen**, og indtast servicemærket i feltet **Service Tag Input (Indtast servicemærke)**.

# Sådan fjernes håndfladestøtten og tastaturmodulet

---



**ADVARSEL:** Læs sikkerhedsinformationen der fulgte med din computer, inden du begynder at arbejde på computerens indvendige dele. Følg trinnene i, [Før du begynder at arbejde på computerens indvendige dele](#). Efter du har arbejdet inde i computeren, læs vejledningen i, [Efter arbejdet inde i din computer](#). For yderligere information om god praksis for sikkerhed se hjemmesiden, Regulatory Compliance på [www.dell.com/regulatory\\_compliance](http://www.dell.com/regulatory_compliance).

## Prerequisites

- 1 Remove the [base cover](#).
- 2 Remove the [battery](#).
- 3 Remove the [power and volume-buttons board](#).
- 4 Remove the [wireless card](#).
- 5 Follow the procedure from "[Removing the hard drive](#)" (Only for computers shipped with a hard drive).
- 6 Remove the [I/O board](#).
- 7 Remove the [power-adapter port](#).
- 8 Remove the [touch pad](#).
- 9 Remove the [speakers](#).
- 10 Remove the [processor fan and heatsink assembly](#).
- 11 Remove the [system board](#).
- 12 Remove the [display assembly](#).

## Procedure

After performing the steps in prerequisites we are left with the palmrest and keyboard assembly.

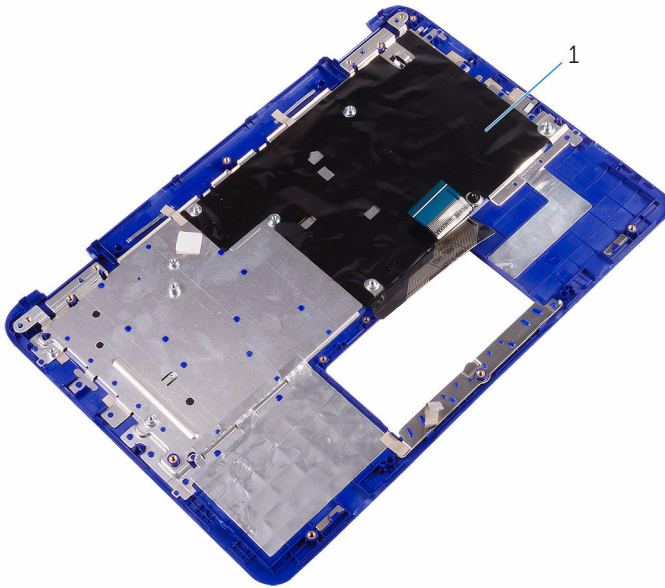

1 palmrest and keyboard assembly

# Sådan genmonteres håndfladestøtten og tastaturmodulet

---



**ADVARSEL:** Læs sikkerhedsinformationen der fulgte med din computer, inden du begynder at arbejde på computerens indvendige dele. Følg trinnene i, [Før du begynder at arbejde på computerens indvendige dele](#). Efter du har arbejdet inde i computeren, læs vejledningen i, [Efter arbejdet inde i din computer](#). For yderligere information om god praksis for sikkerhed se hjemmesiden, Regulatory Compliance på [www.dell.com/regulatory\\_compliance](http://www.dell.com/regulatory_compliance).

## Procedure

Place the palmrest and keyboard assembly on a flat surface with the keyboard facing down.

## Post-requisites

- 1 Replace the [display assembly](#).
- 2 Replace the [system board](#).
- 3 Replace the [processor fan and heat assembly](#).
- 4 Replace the [speakers](#).
- 5 Replace the [touch pad](#).
- 6 Replace the [power-adaptor port](#).
- 7 Replace the [I/O board](#).
- 8 Follow the procedure from step 3 to step 4 in "[Replacing the hard drive](#)".
- 9 Replace the [wireless card](#).
- 10 Replace the [power and volume-buttons board](#).
- 11 Replace the [battery](#).
- 12 Replace the [base cover](#).

# Sådan fjernes skærmpanelet

---



**ADVARSEL:** Læs sikkerhedsinformationen der fulgte med din computer, inden du begynder at arbejde på computerens indvendige dele. Følg trinnene i, [Før du begynder at arbejde på computerens indvendige dele](#). Efter du har arbejdet inde i computeren, læs vejledningen i, [Efter arbejdet inde i din computer](#). For yderligere information om god praksis for sikkerhed se hjemmesiden, Regulatory Compliance på [www.dell.com/regulatory\\_compliance](http://www.dell.com/regulatory_compliance).

## Prerequisites

- 1 Remove the [base cover](#).
- 2 Remove the [battery](#).
- 3 Remove the [wireless card](#).
- 4 Remove the [display assembly](#).

## Procedure

- 1 Release the sensor-board cable from the routing guide on the right hinge.
- 2 Release the display cable from the routing guides on the left hinge.

**3** Using a plastic scribe, pry the display panel off the display-back cover.



- |   |                    |   |                    |
|---|--------------------|---|--------------------|
| 1 | display panel      | 2 | display hinges (2) |
| 3 | routing guide      | 4 | sensor-board cable |
| 5 | plastic scribe     | 6 | display cable      |
| 7 | display-back cover |   |                    |

# Genmontering skærmpanelet

---

 **ADVARSEL:** Læs sikkerhedsinformationen der fulgte med din computer, inden du begynder at arbejde på computerens indvendige dele. Følg trinnene i, [Før du begynder at arbejde på computerens indvendige dele](#). Efter du har arbejdet inde i computeren, læs vejledningen i, [Efter arbejdet inde i din computer](#). For yderligere information om god praksis for sikkerhed se hjemmesiden, Regulatory Compliance på [www.dell.com/regulatory\\_compliance](http://www.dell.com/regulatory_compliance).

## Procedure

 **CAUTION:** Place the computer on a soft and clean surface to avoid scratching the display.

- 1 Align the display panel on the display-back cover and snap the display panel into place.
- 2 Route the display cable through the routing guide on the left hinge.
- 3 Route the sensor-board cable through the routing guide on the right hinge.

## Post-requisites

- 1 Replace the [display assembly](#).
- 2 Replace the [wireless card](#).
- 3 Replace the [battery](#).
- 4 Replace the [base cover](#).

# Sådan fjernes skærmhængslerne

---



**ADVARSEL:** Læs sikkerhedsinformationen der fulgte med din computer, inden du begynder at arbejde på computerens indvendige dele. Følg trinnene i, [Før du begynder at arbejde på computerens indvendige dele](#). Efter du har arbejdet inde i computeren, læs vejledningen i, [Efter arbejdet inde i din computer](#). For yderligere information om god praksis for sikkerhed se hjemmesiden, Regulatory Compliance på [www.dell.com/regulatory\\_compliance](http://www.dell.com/regulatory_compliance).

## Prerequisites

- 1 Remove the [base cover](#).
- 2 Remove the [battery](#).
- 3 Remove the [wireless card](#).
- 4 Remove the [display assembly](#).
- 5 Remove the [display panel](#).

# Procedure

- 1 Peel the tapes and remove the antenna cables from the routing guide on the hinge cover.

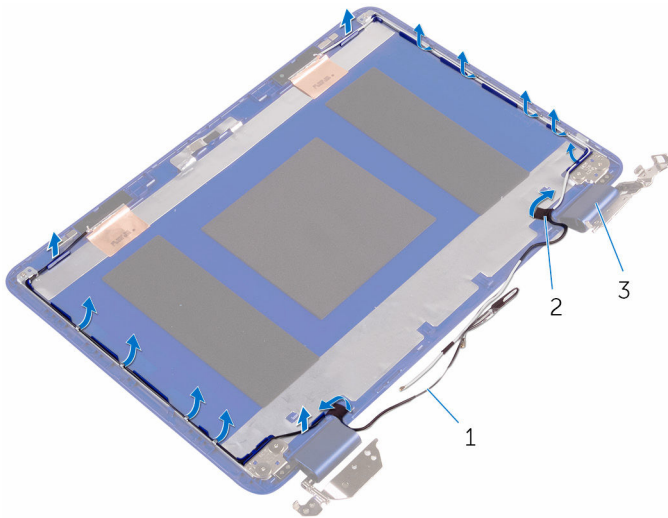

- |   |                    |   |      |
|---|--------------------|---|------|
| 1 | antenna cables (2) | 2 | tape |
| 3 | hinge cover (2)    |   |      |

- 2 Remove the screws that secure the display hinges to the display back-cover and antenna assembly.

**3** Lift the display hinges off the display back-cover and antenna assembly.

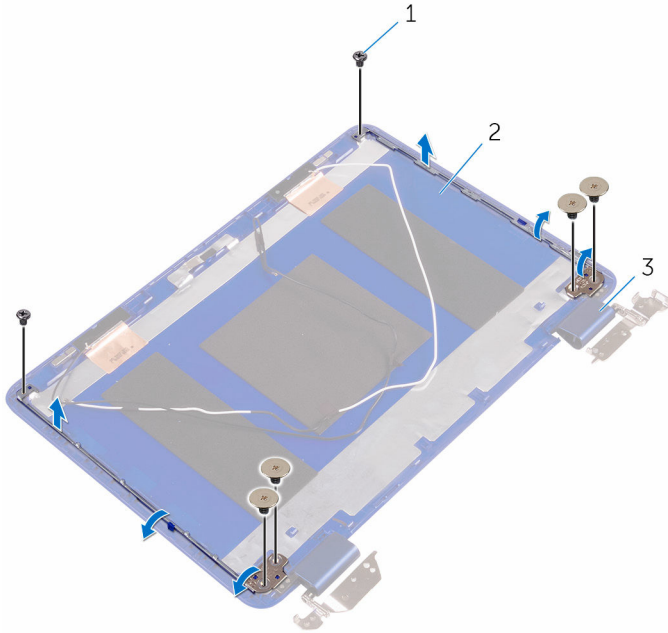

1 screws (6)

2 display back-cover and antenna assembly

3 hinges (2)

# Sådan genmonteres skærmhængslerne

---



**ADVARSEL:** Læs sikkerhedsinformationen der fulgte med din computer, inden du begynder at arbejde på computerens indvendige dele. Følg trinnene i, [Før du begynder at arbejde på computerens indvendige dele](#). Efter du har arbejdet inde i computeren, læs vejledningen i, [Efter arbejdet inde i din computer](#). For yderligere information om god praksis for sikkerhed se hjemmesiden, Regulatory Compliance på [www.dell.com/regulatory\\_compliance](http://www.dell.com/regulatory_compliance).

## Procedure

- 1 Align the screw holes on the display hinges with the screw holes on the display back-cover and antenna assembly.
- 2 Replace the screws that secure the display hinges to the display back-cover and antenna assembly.
- 3 Route the antenna cables through the routing guide on the hinge cover and secure it in place.

## Post-requisites

- 1 Replace the [display panel](#).
- 2 Replace the [display assembly](#).
- 3 Replace the [wireless card](#).
- 4 Replace the [battery](#).
- 5 Replace the [base cover](#).

# Sådan fjernes kameraet

---

 **ADVARSEL:** Læs sikkerhedsinformationen der fulgte med din computer, inden du begynder at arbejde på computerens indvendige dele. Følg trinnene i, [Før du begynder at arbejde på computerens indvendige dele](#). Efter du har arbejdet inde i computeren, læs vejledningen i, [Efter arbejdet inde i din computer](#). For yderligere information om god praksis for sikkerhed se hjemmesiden, Regulatory Compliance på [www.dell.com/regulatory\\_compliance](http://www.dell.com/regulatory_compliance).

## Prerequisites

- 1 Remove the [base cover](#).
- 2 Remove the [battery](#).
- 3 Remove the [wireless card](#).
- 4 Remove the [display assembly](#).
- 5 Remove the [display panel](#).

## Procedure

 **CAUTION:** Place the display-panel assembly on a soft and clean surface to avoid scratching the display.

- 1 Peel the tape to access the latch for the display cable.
- 2 Open the latch and disconnect the display cable.

- 3** Peel the tape that secures the display cable to the display panel.

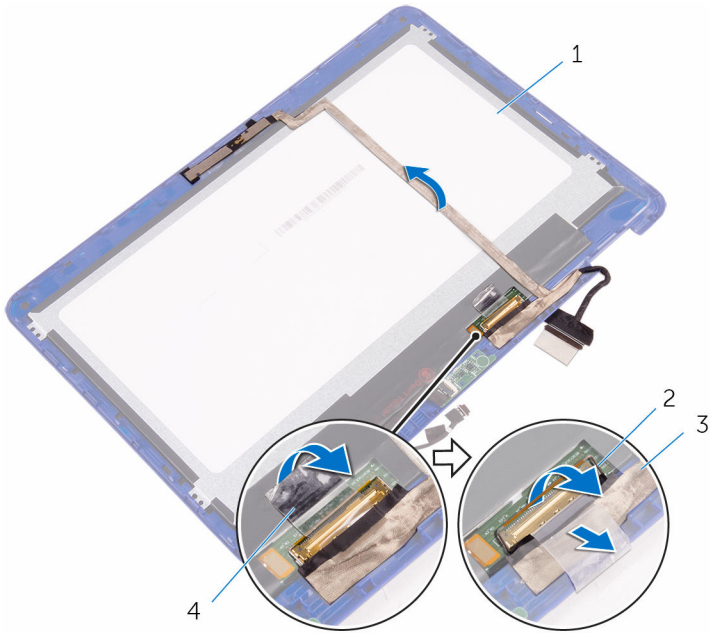

1 display panel

2 latch

3 display cable

4 tape

- 4** Using a plastic scribe, pry the camera off the display-back cover.

5 Turn over the camera and disconnect the camera cable from the camera.

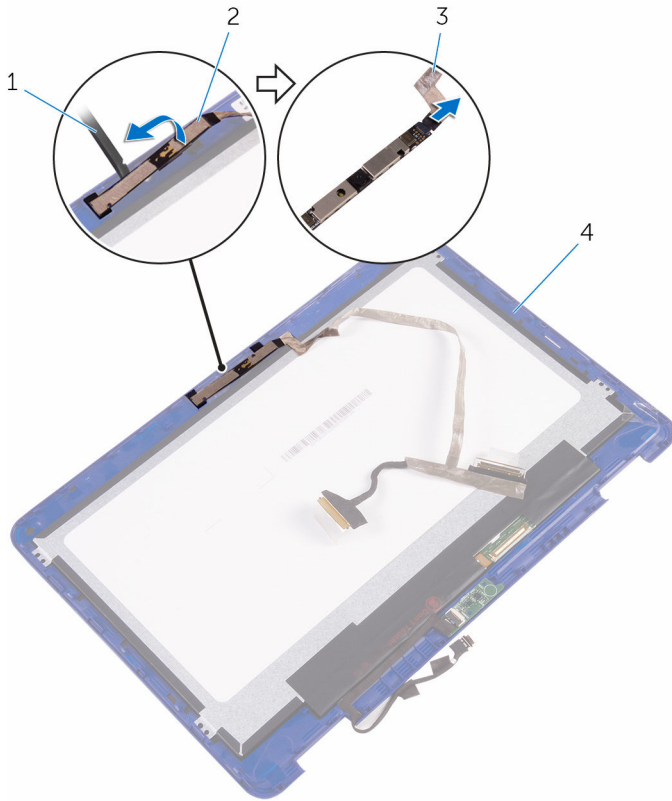

1 plastic scribe

2 camera

3 camera cable

4 display-back cover

# Genplacering af kameraet

---



**ADVARSEL:** Læs sikkerhedsinformationen der fulgte med din computer, inden du begynder at arbejde på computerens indvendige dele. Følg trinnene i, [Før du begynder at arbejde på computerens indvendige dele](#). Efter du har arbejdet inde i computeren, læs vejledningen i, [Efter arbejdet inde i din computer](#). For yderligere information om god praksis for sikkerhed se hjemmesiden, Regulatory Compliance på [www.dell.com/regulatory\\_compliance](http://www.dell.com/regulatory_compliance).

## Procedure

- 1 Connect the camera cable to the camera.
- 2 Using the alignment post, place the camera on the display-back cover and snap it into place.
- 3 Slide the display cable into its slot on the display-back cover and press down the latch to secure the cable.
- 4 Adhere the tape on the display-cable connector.
- 5 Adhere the tape to secure the display cable to the display panel.

## Post-requisites

- 1 Replace the [display panel](#).
- 2 Replace the [display assembly](#).
- 3 Replace the [wireless card](#).
- 4 Replace the [battery](#).
- 5 Replace the [base cover](#).

# Sådan fjernes sensorkortet

---

 **ADVARSEL:** Læs sikkerhedsinformationen der fulgte med din computer, inden du begynder at arbejde på computerens indvendige dele. Følg trinnene i, [Før du begynder at arbejde på computerens indvendige dele](#). Efter du har arbejdet inde i computeren, læs vejledningen i, [Efter arbejdet inde i din computer](#). For yderligere information om god praksis for sikkerhed se hjemmesiden, Regulatory Compliance på [www.dell.com/regulatory\\_compliance](http://www.dell.com/regulatory_compliance).

## Prerequisites

- 1 Remove the [base cover](#).
- 2 Remove the [battery](#).
- 3 Remove the [wireless card](#).
- 4 Remove the [display assembly](#).
- 5 Remove the [display panel](#).

## Procedure

 **CAUTION:** Place the display-panel assembly on a soft and clean surface to avoid scratching the display.

- 1 Open the latch and disconnect the sensor-board cable from the sensor board.

2 Using a plastic scribe, pry the sensor board off the display-back cover.

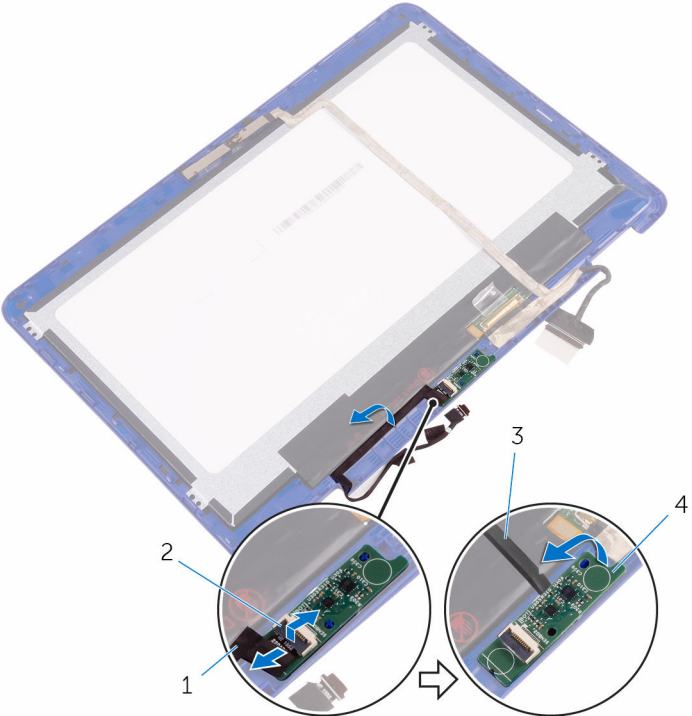

1 sensor-board cable

2 latch

3 plastic scribe

4 sensor board

# Sådan genmonteres sensor kortet

---



**ADVARSEL:** Læs sikkerhedsinformationen der fulgte med din computer, inden du begynder at arbejde på computerens indvendige dele. Følg trinnene i, [Før du begynder at arbejde på computerens indvendige dele](#). Efter du har arbejdet inde i computeren, læs vejledningen i, [Efter arbejdet inde i din computer](#). For yderligere information om god praksis for sikkerhed se hjemmesiden, Regulatory Compliance på [www.dell.com/regulatory\\_compliance](http://www.dell.com/regulatory_compliance).

## Procedure

- 1 Align the sensor board on the display-back cover and snap the sensor board into place.
- 2 Slide the sensor-board cable into the slot on the sensor board and press down the latch to secure the cable.

## Post-requisites

- 1 Replace the [display panel](#).
- 2 Replace the [display assembly](#).
- 3 Replace the [wireless card](#).
- 4 Replace the [battery](#).
- 5 Replace the [base cover](#).

# Sådan opdateres BIOS'en

---

Du skal muligvis opdatere BIOS, når der er en opdatering tilgængelig, eller når du genmonterer systemkortet. Opdatering af BIOS:

- 1 Tænd computeren
- 2 Gå til [www.dell.com/support](http://www.dell.com/support).
- 3 Klik, eller tap på **Product Support (Produktsupport)**, indtast din computers servicemærke og klik, eller tap på **Submit (Send)**.  
 **BEMÆRK:** Hvis du ikke har servicemærket, brug autodetekteringsfunktionen eller gennemse din computermodel manuelt.
- 4 Klik, eller tap på **Drivers & downloads** → **Find it myself (Finder det selv)**.
- 5 Vælg det operativsystem der er installeret på din computer.
- 6 Rul ned gennem siden og udvid **BIOS**.
- 7 Klik, eller tap på **Download (Hent)** for at hente den seneste BIOS-version til computeren.
- 8 Efter hentning er afsluttet, naviger til mappen hvor du gemte BIOS-opdateringsfilen.
- 9 Dobbeltklik eller dobbelttap på BIOS-opdateringsfilens ikon og følg vejledningen på skærmen.

# Technology and components

---

## Audio

The Inspiron 11-3169 is shipped with Realtek ALC3246 with Waves MaxxAudio, which is the utility to adjust various audio settings.



**NOTE:** The audio drivers are already installed when you receive your computer.

### Downloading the audio driver

- 1 Turn on your computer.
- 2 Go to [www.dell.com/support](http://www.dell.com/support).
- 3 Click or tap **Product support**, enter the Service Tag of your computer, and then click or tap **Submit**.



**NOTE:** If you do not have the Service Tag, use the auto-detect feature or manually browse for your computer model.

- 4 Click or tap **Drivers & downloads** → **Find it myself**.
- 5 Scroll down the page and expand **Audio**.
- 6 Click or tap **Download** to download the audio driver for your computer.
- 7 After the download is complete, navigate to the folder where you saved the audio driver file.
- 8 Double-click or double-tap the audio driver file icon and follow the instructions on the screen to install the driver.



### Identifying the audio controller

- 1 On the taskbar, click or tap the search box, and then type *Device Manager*.
- 2 Click or tap **Device Manager**.  
The **Device Manager** window is displayed.
- 3 Expand **Sound, video and game controllers** to view the audio controller.

---

#### Before installation

---

- ▼  Sound, video and game controllers
  -  Intel(R) Display Audio
  -  Realtek High Definition Audio(SST)

## Changing the audio settings

- 1 On the taskbar, click or tap the search box, and then type Dell Audio.
- 2 Click or tap **Dell Audio** and change the audio settings as required.

## Camera

The Inspiron 11-3169 is shipped with an integrated 0.92 megapixel high-speed camera with a maximum of 1280 x 720 HD resolution at 30 FPS. The camera has built-in digital-array microphones.

The depth-sensing feature of the camera enhances security when paired with Windows Hello.

 **NOTE:** You must replace the camera module if you encounter any issues with the built-in microphones.

## Identifying the webcam in device manager

- 1 On the taskbar, click or tap the search box, and then type *Device Manager*.
- 2 Click or tap **Device Manager**.  
The **Device Manager** window is displayed.
- 3 Expand **Imaging devices**.

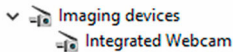

## Starting the camera application

- 1 On the taskbar, click or tap the search box, and then type Camera.

2 Click or tap **Camera**.

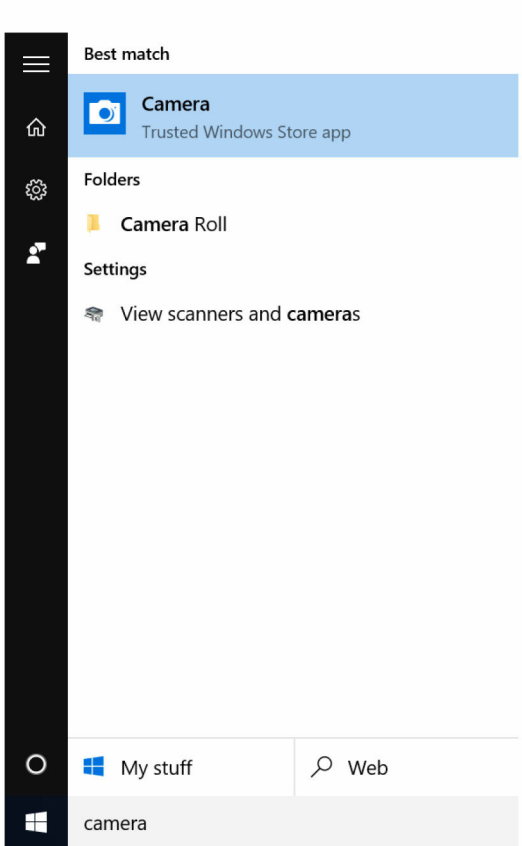

## Getting the Dell Webcam Central

A CD is shipped along with your computer, which contains the Dell Webcam Central software. If you do not have the software, you can download it by registering through My Account on the Dell website.

 **NOTE:** The Dell Webcam Central is not available for download from the support site or the resource CD.

# Display

The Inspiron 11-3169 is shipped with 11.6-inch full HD touch screen with 1366 x 768 resolution.

## Adjusting the brightness

- 1 Right-click or touch and hold on your desktop and select **Display settings**.
- 2 Drag or swipe the **Adjust brightness level** slider to adjust the brightness.

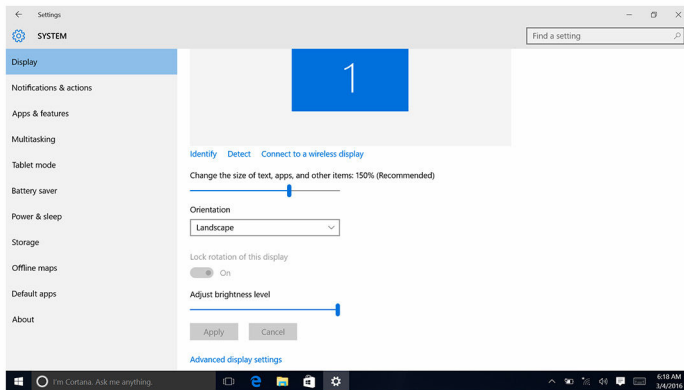

You can press F11 to decrease brightness and F12 to increase brightness.

## Changing the screen resolution

- 1 Right-click or touch and hold on your desktop and select **Display settings**.
- 2 Click or tap **Advanced display settings**.

- 3 Select the desired resolution from the drop-down list.

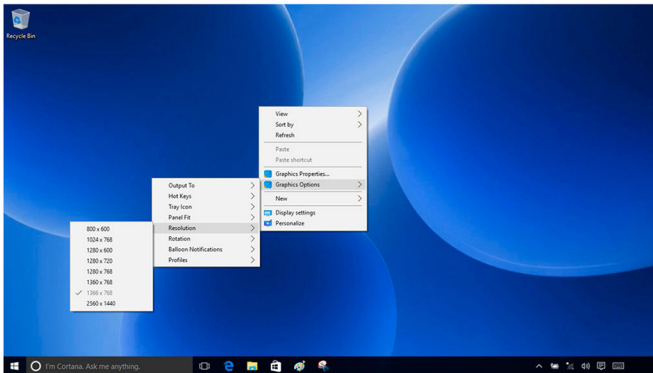

## Rotating the display

- 1 Right-click or touch and hold on your desktop.
- 2 Select **Graphics Options** → **Rotation** and select from the following options.

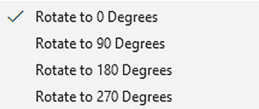

The display can also be rotated using the following key combinations:

- Ctrl+Alt+Up arrow key (Rotate to 0 Degrees)
- Ctrl+Alt+Right arrow key (Rotate to 90 Degrees)
- Ctrl+Alt+Down arrow key (Rotate to 180 Degrees)
- Ctrl+Alt+Left arrow key (Rotate to 270 Degrees)

## Cleaning the display

- △ **CAUTION: To avoid damaging the display, do not apply force when cleaning.**
- △ **CAUTION: To avoid damaging the display, do not leave any liquid or excess moisture on the screen after cleaning.**

- 1 Turn off your computer.
- 2 Identify any smudges or areas that have to be cleaned.
- 3 Use a microfiber cloth to remove any obvious dust and gently brush off any dirt particles.

- 4 Spray distilled water or cleaning solution to the cloth .  
 **NOTE:** Proper cleaning kits should be used to clean and keep your display in an optimal condition.
- 5 Gently wipe the screen in a circular motion.
- 6 For tough spots, repeat this procedure several times till the display is clean.
- 7 Let the display dry thoroughly before you turn it on.

## HDMI

The Inspiron 11-3169 supports HDMI to connect a TV or another HDMI-in enabled device. It provides video and audio output. The HDMI port is located on the left side of your computer.

 **NOTE:** Appropriate converters (sold separately) are required to connect standard DVI and DisplayPort devices.

### Connecting to external display devices

- 1 Connect the HDMI cable to your computer and the external display device.
- 2 Press F8 to display different display modes.

**3** Select one of the following display modes:

- PC screen only
- Duplicate
- Extend
- Second screen only



**NOTE:** For more information, see the document that shipped with your display device.

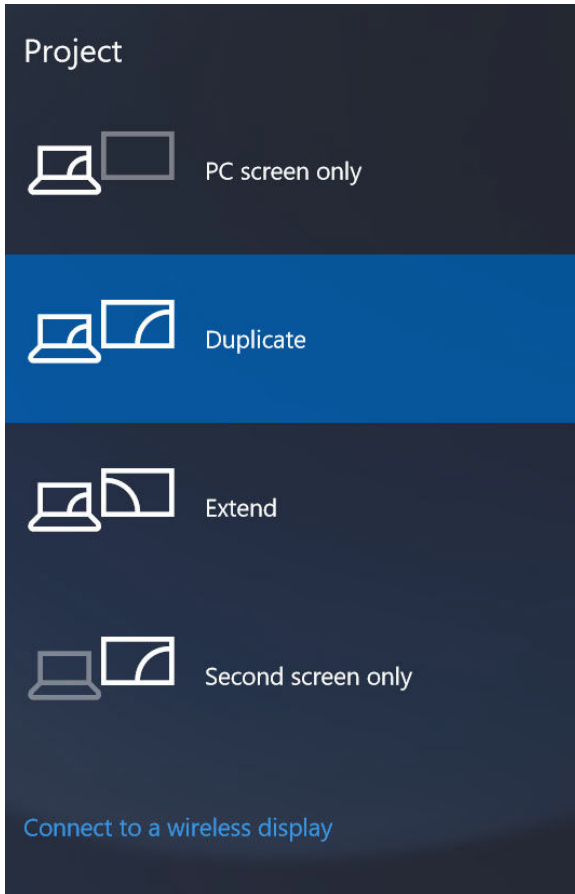

# Graphics

The Inspiron 11-3169 is shipped with Intel HD Graphics 515 - Intel Core i3.

## Downloading the graphics driver

- 1 Turn on your computer.
- 2 Go to [www.dell.com/support](http://www.dell.com/support).
- 3 Click or tap **Product support**, enter the Service Tag of your computer, and then click or tap **Submit**.



**NOTE:** If you do not have the Service Tag, use the auto-detect feature or manually browse for your computer model.

- 4 Click or tap **Drivers & downloads** → **Find it myself**.
- 5 Scroll down the page and expand **Video**.
- 6 Click or tap **Download** to download the graphics driver for your computer.
- 7 After the download is complete, navigate to the folder where you saved the graphics driver file.
- 8 Double-click or double-tap the graphics driver file icon and follow the instructions on the screen.

## Identifying the display adapter

- 1 On the taskbar, click or tap the search box, and then type *Device Manager*.
- 2 Click or tap **Device Manager**.  
The **Device Manager** window is displayed.
- 3 Expand **Display adapters**.

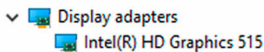

# Changing the display settings in Intel HD Graphics Control Panel

- 1 Right-click or press and hold on the desktop and select **Graphics Properties** to launch the **Intel HD Graphics Control Panel**.

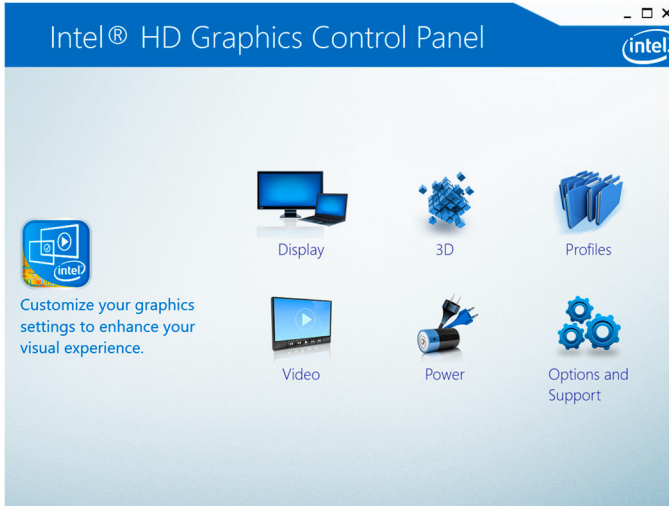

- 2 Click or tap **Display**.
- 3 Change the display settings as required.

## Intel WiDi

The wireless display feature allows you to share your computer display with a compatible TV without using cables. You must connect a wireless display adapter to your TV before setting up the wireless display. To check if your TV supports this feature, see the documentation that is shipped with the TV.

The following table provides the basic system requirements for a wireless display.

Processor	6th generation Intel Core i3
Video controller	Intel HD Graphics
WLAN card	Intel 2230 or Intel 6150

Operating system	Windows 7 or later
Driver	Download and install the latest driver for “Intel Wireless Display Connection Manager” available at <a href="http://www.dell.com/support">www.dell.com/support</a>

## Downloading the WiDi application

- 1 Turn on your computer.
- 2 Go to [www.dell.com/support](http://www.dell.com/support).
- 3 Click or tap **Product support**, enter the Service Tag of your computer, and then click or tap **Submit**.  
 **NOTE:** If you do not have the Service Tag, use the auto-detect feature or manually browse for your computer model.
- 4 Click or tap **Drivers & downloads** → **Find it myself**.
- 5 Scroll down the page and expand **Video**.
- 6 Click or tap **Download** to download the Intel WiDi application for your computer.
- 7 After the download is complete, navigate to the folder where you saved the WiDi application file.
- 8 Double-click or double-tap the application file icon and follow the instructions on the screen.

## Setting up the wireless display

- 1 Turn on your computer.  
 **NOTE:** Ensure that Wi-Fi is enabled.
- 2 Connect the wireless display adapter to the TV.
- 3 Turn on the TV and the wireless display adapter.
- 4 Select the appropriate video source for your TV, such as HDMI1, HDMI2, or S-Video.
- 5 Double-click or double-tap the Intel Wireless Display icon on the desktop.  
The **Intel Wireless Display** window is displayed.
- 6 Click or tap **Scan for available displays**.
- 7 Select your wireless display adapter from the **Detected Wireless Displays** list.
- 8 Enter the security code that is displayed on your TV.

# USB

The following table shows the USB ports available in Inspiron 11-3169.

Ports	Location
USB 3.0 port	Left side
USB 2.0 ports (2)	Right side



**NOTE:** USB 3.0 needs the driver to be installed before it can detect any USB devices.

## Downloading the USB 3.0 driver

- 1 Turn on your computer.
- 2 Go to [www.dell.com/support](http://www.dell.com/support).
- 3 Click or tap **Product support** enter the Service Tag of your computer, and then click or tap **Submit**.
  -  **NOTE:** If you do not have the Service Tag, use the auto-detect feature or manually browse for your computer model.
- 4 Click or tap **Drivers & downloads** → **Find it myself**.
- 5 Scroll down the page and expand **Chipset**.
- 6 Click or tap **Download** to download the USB 3.0 driver for your computer.
- 7 After the download is complete, navigate to the folder where you saved the USB 3.0 driver file.
- 8 Double-click or double-tap the driver file icon and follow the instructions on screen.

## Enabling or disabling the USB in system setup

- 1 Turn on or restart your computer.
- 2 Press F2 when the Dell logo is displayed on the screen to enter the System Setup.  
The System Setup is displayed.
- 3 On the left pane, select **Settings** → **System Configuration** → **USB Configuration**.  
The USB configuration is displayed on the right pane.
- 4 Check the **Enable External USB Port** check box to either enable or disable it.

- 5 Save the system setup settings and exit.

## Fixing a no-boot issue caused by USB emulation

Sometimes the computer does not boot to the operating system when USB devices are connected to the computer during startup. This behavior occurs because the computer is looking for bootable files in the USB devices. Follow these steps to fix the no-boot issue:

- 1 Turn on or restart your computer.
- 2 Press F2 when the Dell logo is displayed on the screen to enter the System Setup.  
The System Setup is displayed.
- 3 On the left pane, select **Settings** → **System Configuration** → **USB Configuration**  
The USB configuration is displayed on the right pane.
- 4 Clear the **Enable Boot Support** check box to either enable or disable it.
- 5 Save the settings and exit.

## WiFi

The Inspiron 11-3169 is shipped with Wi-Fi 802.11 ac.

### Turning WiFi on or off

-  **NOTE:** There is no physical switch to enable or disable WiFi. It has to be done through computer settings.
- 1 Swipe-in from the right edge of the display, or click or tap the **Action Center** icon on the taskbar to access the Action Center.
  - 2 Click or tap **Wi-Fi** to turn Wi-Fi on or off.

### Downloading the WiFi driver

- 1 Turn on your computer.
- 2 Go to [www.dell.com/support](http://www.dell.com/support).
- 3 Click or tap **Product support** enter the Service Tag of your computer, and then click or tap **Submit**.

 **NOTE:** If you do not have the Service Tag, use the auto-detect feature or manually browse for your computer model.

- 4 Click or tap **Drivers & downloads** → **Find it myself**.
- 5 Scroll down the page and expand **Network**.
- 6 Click or tap **Download** to download the WiFi driver for your computer.
- 7 After the download is complete, navigate to the folder where you saved the WiFi driver file.
- 8 Double-click or double-tap the driver file icon and follow the on-screen instructions to install the driver.

## Configuring the Wi-Fi

- 1 Turn on Wi-Fi. For more information, see [Turning Wi-Fi on or off](#).
- 2 Swipe-in from the right edge of the display, or click or tap the **Action Center** icon on the taskbar to access the Action Center.
- 3 Press and hold **Wi-Fi**, and then click or tap **Go to settings**.  
A list of available networks is displayed.
- 4 Select your network and click or tap **Connect**.

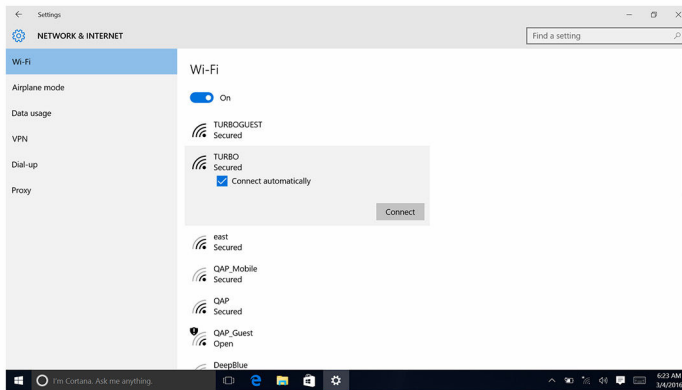

 **NOTE:** Type the network security key, if prompted.

## Bluetooth

The Inspiron 11-3169 is shipped with Bluetooth 4.0.

## Turning Bluetooth on or off

 **NOTE:** There is no physical switch to enable or disable Bluetooth. It has to be done through the computer settings.

- 1 Swipe-in from the right edge of the display, or click or tap the **Action Center** icon on the taskbar to access the Action Center.
- 2 Click or tap **Bluetooth** to turn Bluetooth on or off.

## Pairing the Bluetooth-enabled devices

- 1 Turn on Bluetooth. For more information, see [Turning Bluetooth on or off](#).
- 2 Swipe-in from the right edge of the display, or click or tap the **Action Center** icon on the taskbar to access the Action Center.
- 3 Touch and hold **Bluetooth**, and then click or tap **Go to settings**.
- 4 Select the desired Bluetooth device.
- 5 Click or tap **Pair** to pair the bluetooth devices.

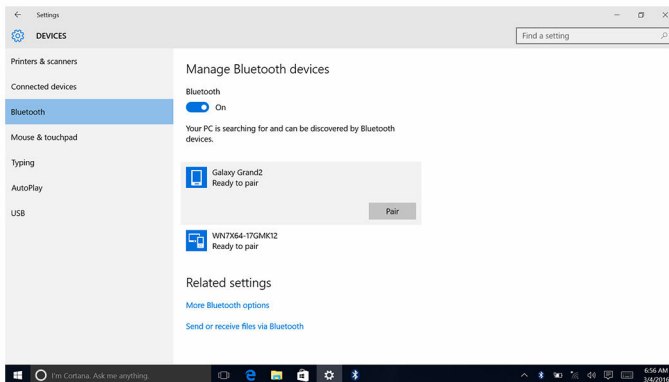

- 6 Click or tap **Yes** to confirm the passcodes on both the devices.

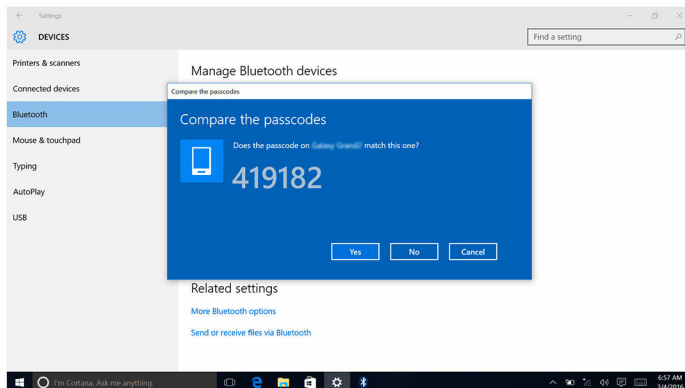

## Removing the Bluetooth device

- 1 Swipe-in from the right edge of the display, or click or tap the **Action Center** icon on the taskbar to access the Action Center.
- 2 Touch and hold **Bluetooth**, and then click or tap **Go to settings**.
- 3 Click or tap the device you want to remove, and then click or tap **Remove device**.

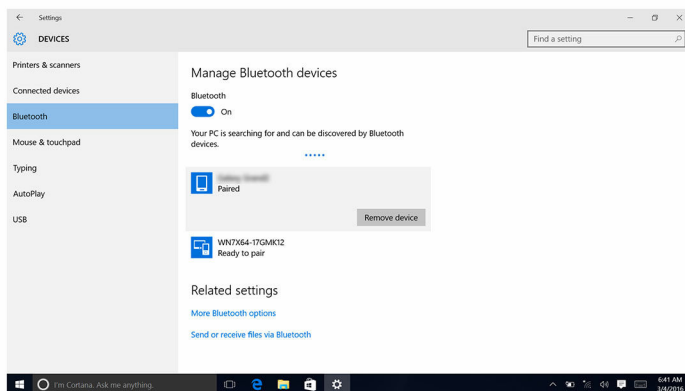

## Transferring files between devices using Bluetooth

- 1 Swipe-in from the right edge of the display, or click or tap the **Action Center** icon on the taskbar to access the Action Center.
- 2 Touch and hold **Bluetooth**, and then click or tap **Go to settings**.

- 3 Select your Bluetooth device.
- 4 Click or tap **Send or receive files via Bluetooth**.
- 5 In the **Bluetooth File Transfer** window, click or tap **Send files**, and then select the desired file.

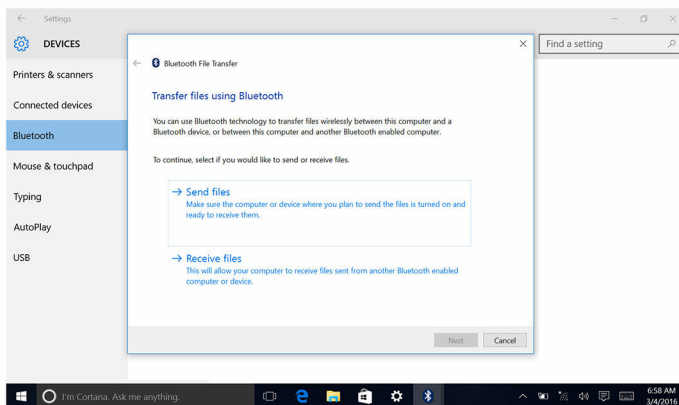

## Hard drive

The following table shows the hard-drive options available in Inspiron 11-3169.

Options	Dimensions
SSD	Solid State Drive
HDD	2.5–inch drive

## Identifying the hard drive

- 1 On the taskbar, click or tap the search box, and then type *Device Manager*.
- 2 Click or tap **Device Manager**.  
The **Device Manager** window is displayed.
- 3 Expand **Disk drives**.

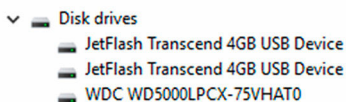

## Identifying the hard drive in BIOS setup program

- 1 Turn on or restart your computer.
- 2 Press F2 when the Dell logo is displayed on the screen to enter the BIOS setup program.  
A list of hard drives is displayed under the **System Information** in the **General** group.

## Media-card reader

The Inspiron 11-3169 has one microSD-card slot located on the right side of your computer.

### Downloading the media-card reader driver

- 1 Turn on your computer.
- 2 Go to [www.dell.com/support](http://www.dell.com/support).
- 3 Click or tap **Product support** enter the Service Tag of your computer, and then click or tap **Submit**.  
 **NOTE:** If you do not have the Service Tag, use the auto-detect feature or manually browse for your computer model.
- 4 Click or tap **Drivers & downloads** → **Find it myself**.
- 5 Scroll down the page and expand **Chipset**.
- 6 Click or tap **Download** to download the media-card reader driver for your computer.
- 7 After the download is complete, navigate to the folder where you saved the media-card reader driver file.
- 8 Double-click or double-tap the card reader driver file icon and follow the instructions on the screen.



### Browsing a media card

- 1 Insert the media card with the metal contacts facing down.  
The card will auto-play and a notification appears on the screen.
- 2 Follow the instructions on the screen.









# Keyboard







The Inspiron 11-3169 is shipped with a backlit keyboard.

## Changing the keyboard language

- 1 Click or tap Start .
- 2 Click or tap **Settings** .
- 3 Click or tap **Time & language** → **Region & language**.
- 4 Click or tap **Add a language**.
- 5 Choose the language you want to add and select a country for the language.
- 6 Under **Languages**, click or tap the language that you want to set as the default language.
- 7 Click or tap **Set as default**.

## Keyboard shortcuts

Icons	Description
	Mute audio
	Decrease volume
	Increase volume
	Play previous track/ chapter
	Play/Pause
	Play next track/chapter
	Switch to external display
	Search

Icons	Description
	Decrease brightness
	Increase brightness
	Pause/Break
	Toggle Fn-key lock
	Sleep
	Turn off/on wireless
	Scroll lock

## Touch pad

The Inspiron 11-3169 is shipped with a Precision touch pad.

A precision touch pad is a new class of input device that provides high precision pointer input and gesture functionality. Precision touch pads interact with the operating system directly without a driver.

The operating system handles the overall functionality of the touch pad and there are no separate drivers available for download.

### Identifying the touch pad

- 1 On the taskbar, click or tap the search box, and then type *Device Manager*.
- 2 Click or tap **Device Manager**.  
The **Device Manager** window is displayed.
- 3 Expand **Mice and other pointing devices**.

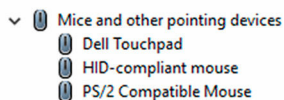



## Touch pad gestures

Gesture	Procedure	Result
Tap to click	Tap on the touch pad.	Selects an item
Tap, tap-slide to highlight or drag	Tap, tap-slide on the touch pad	Highlights text, and drags and drops an item
Slide to scroll	Place two fingers on the touch pad, and then slide.	Scrolls the page. Pages can scroll left and right, up and down, or both.
Pinch or stretch to zoom	Place two fingers on the touch pad and move them toward each other or away from each other	Zooms out or zooms in on the touch pad.
Swipe for Action Center	Swipe in from the right edge	Opens the Action Center. Swipe again to hide the Action Center.
Swipe for adding new desktop	Swipe in from the left edge	Click or tap <b>New desktop</b> to add a new desktop.

## Power adapter

The Inspiron 11–3169 is shipped with a 45 W or a 65 W power adapter.

 **WARNING: When you disconnect the power adapter cable from the computer, pull on its connector, not the cable itself. When disconnecting cable, keep it evenly aligned to avoid bending any connector pins. When connecting the cable, ensure that the port and the connector are correctly oriented and aligned.**

 **WARNING: The power adapter works with electrical outlets worldwide. However, power connectors and power strips vary among countries. Using an incompatible cable or improperly connecting the cable to the power strip or electrical outlet may cause fire or equipment damage.**

# Battery

The Inspiron 11-3169 is shipped with a 2-cell 32 WHr smart lithium ion battery.

 **NOTE:** Batteries are covered for a period of one year from the invoice date unless stated otherwise in the invoice.

# Chipsets

The chipset is virtually divided into two sections — Northbridge and Southbridge. All computer components communicate with the CPU through the chipset.

The Inspiron 11-3169 is shipped with the chipset that is integrated in the processor.

## Downloading the chipset driver

- 1 Turn on your computer.
- 2 Go to [www.dell.com/support](http://www.dell.com/support).
- 3 Click or tap **Product support**, enter the Service Tag of your computer, and then click or tap **Submit**.  
 **NOTE:** If you do not have the Service Tag, use the auto-detect feature or manually browse for your computer model.
- 4 Click or tap **Drivers & downloads** → **Find it myself**.
- 5 Scroll down the page and expand **Chipset**.
- 6 Click or tap **Download** to download the chipset driver for your computer.
- 7 After the download is complete, navigate to the folder where you saved the chipset driver file.
- 8 Double-click or double-tap the chipset driver file icon and follow the instructions on the screen.

## Identifying the chipset

- 1 On the taskbar, click or tap the search box, and then type *Device Manager*.
- 2 Click or tap **Device Manager**.  
The **Device Manager** window is displayed.

### 3 Expand **System devices**.

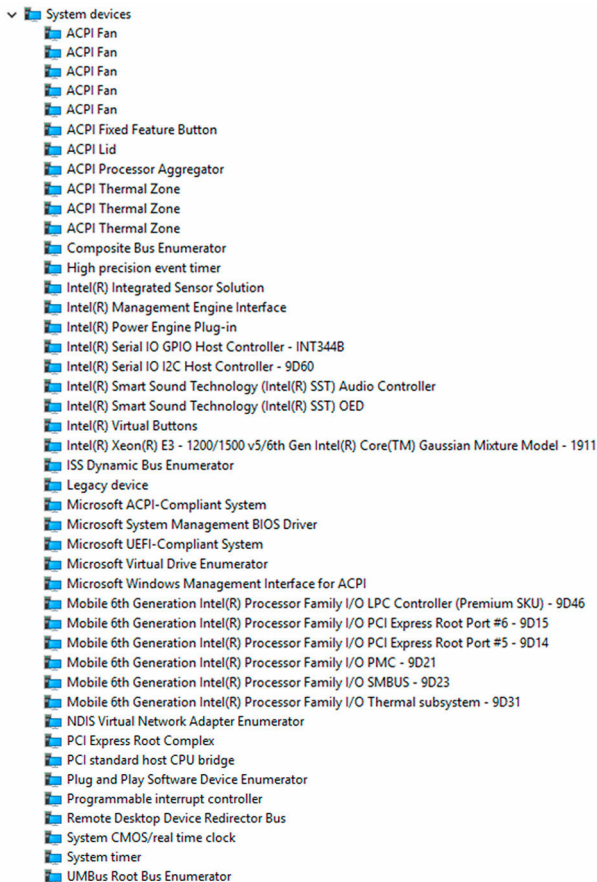

## Memory

Your computer supports 4 GB, DDR3L memory of up to 1600 MHz.

### Checking the system memory in Windows

- 1 Click or tap **Start** .
- 2 Select **Settings** .
- 3 Click or tap **System** → **About**.

## Checking the system memory in system setup

- 1 Turn on or restart your computer.
- 2 Press F2 when the Dell logo is displayed on the screen to enter the system setup.
- 3 On the left pane, select **Settings** → **General** → **System Information**.  
The memory information is displayed on the right pane.

## Testing memory using ePSA

- 1 Turn on or restart your computer.
- 2 Press F12 after the Dell logo is displayed on the screen to access the boot menu.
- 3 Use the arrow keys to highlight the **Diagnostics** menu option and press **Enter**.
- 4 Follow the instructions on the screen to complete the ePSA Pre-boot System Assessment (PSA).  
 **NOTE:** If the operating system logo appears, wait until you see the desktop. Turn off your computer and try again.

## Processors

The Inspiron 11-3169 is shipped with 6th generation Intel Core i3.

## Checking the processor usage in the task manager

- 1 Right-click or double-tap on the taskbar.
- 2 Click or tap **Task Manager**.  
The **Task Manager** window is displayed.

- 3 Click or tap the **Performance** tab to display the processor performance details.

The screenshot shows the Windows Task Manager Performance tab. At the top, there are four progress bars representing system usage: CPU at 2%, Memory at 48%, Disk at 0%, and Network at 0%. Below this is a table with columns for Name, CPU, Memory, Disk, and Network. The table is divided into sections: 'Apps (2)' and 'Background processes (63)'. Under 'Apps (2)', Task Manager is using 0.5% CPU and 10.4 MB Memory, while Windows Explorer (2) is using 0.1% CPU and 38.4 MB Memory. Under 'Background processes (63)', various services are listed, including 64-bit Synaptics Pointing Enhancer, Application Frame Host, Cortana, DCCService (32 bit), Dell Digital Delivery Windows Service, Dell Update (32 bit), Dell Update Windows Service (32 bit), Dell.DFS.Agent.WinService, DFS.Common.Agent (32 bit), Dropbox Update (32 bit), DropboxOEM (32 bit), and three instances of HD Audio Background Process. Most background processes are using 0% CPU and varying amounts of memory (up to 73.8 MB for Cortana). At the bottom, there is a 'Fewer details' link.

Name	CPU	Memory	Disk	Network
<b>Apps (2)</b>				
Task Manager	0.5%	10.4 MB	0 MB/s	0 Mbps
Windows Explorer (2)	0.1%	38.4 MB	0 MB/s	0 Mbps
<b>Background processes (63)</b>				
64-bit Synaptics Pointing Enhancer	0%	0.2 MB	0 MB/s	0 Mbps
Application Frame Host	0%	2.9 MB	0 MB/s	0 Mbps
Cortana	0%	73.8 MB	0 MB/s	0 Mbps
DCCService (32 bit)	0%	0.9 MB	0 MB/s	0 Mbps
Dell Digital Delivery Windows Service	0%	14.1 MB	0 MB/s	0 Mbps
Dell Update (32 bit)	0%	16.2 MB	0 MB/s	0 Mbps
Dell Update Windows Service (32 bit)	0%	8.6 MB	0 MB/s	0 Mbps
Dell.DFS.Agent.WinService	0%	11.4 MB	0 MB/s	0 Mbps
DFS.Common.Agent (32 bit)	0%	4.9 MB	0 MB/s	0 Mbps
Dropbox Update (32 bit)	0%	0.3 MB	0 MB/s	0 Mbps
DropboxOEM (32 bit)	0%	3.9 MB	0 MB/s	0 Mbps
HD Audio Background Process	0%	1.8 MB	0 MB/s	0 Mbps
HD Audio Background Process	0%	0.2 MB	0 MB/s	0 Mbps
HD Audio Background Process	0%	1.0 MB	0 MB/s	0 Mbps
Host Process for Windows Tasks	0%	39.5 MB	0 MB/s	0 Mbps

## Identifying the processors in Windows

- 1 On the taskbar, click or tap the search box, and then type **Device Manager**.
- 2 Click or tap **Device Manager**.  
The **Device Manager** window is displayed.
- 3 Expand **Processors**.

The screenshot shows the Windows Device Manager window with the 'Processors' category expanded. It displays four identical entries for Intel(R) Core(TM) m3-6Y30 CPU @ 0.90GHz, each with a small green square icon to its left.

# Operating System

The Inspiron 11-3169 is shipped with the Windows 10 factory installation.



## Service Tag location

The service tag is a unique alphanumeric identifier that allows Dell service technicians to identify the hardware components in your computer and access warranty information.

## Device driver



### Intel Dynamic Platform and Thermal Framework

In the Device Manager, check if the Intel Dynamic Platform and Thermal Framework is installed. Install the driver updates from [www.dell.com/support](http://www.dell.com/support).

- ▼  Intel(R) Dynamic Platform and Thermal Framework
  -  Intel(R) Dynamic Platform and Thermal Framework Manager
  -  Intel(R) Dynamic Platform and Thermal Framework Processor Participant

### Intel HD Graphics 515 driver

In the Device Manager, check if the video driver is installed. Install the video driver update from [www.dell.com/support](http://www.dell.com/support).

- ▼  Display adapters
  -  Intel(R) HD Graphics 515



































### Intel Chipset Software Installation Utility





In the Device Manager, check if the chipset driver is installed. Install the Intel chipset updates from [www.dell.com/support](http://www.dell.com/support).

- ▼ System devices
  - ACPI Fan
  - ACPI Fan
  - ACPI Fan
  - ACPI Fan
  - ACPI Fan
  - ACPI Fixed Feature Button
  - ACPI Lid
  - ACPI Processor Aggregator
  - ACPI Thermal Zone
  - ACPI Thermal Zone
  - ACPI Thermal Zone
  - Composite Bus Enumerator
  - High precision event timer
  - Intel(R) Integrated Sensor Solution
  - Intel(R) Management Engine Interface
  - Intel(R) Power Engine Plug-in
  - Intel(R) Serial IO GPIO Host Controller - INT3448
  - Intel(R) Serial IO I2C Host Controller - 9D60
  - Intel(R) Smart Sound Technology (Intel(R) SST) Audio Controller
  - Intel(R) Smart Sound Technology (Intel(R) SST) OED
  - Intel(R) Virtual Buttons
  - Intel(R) Xeon(R) E3 - 1200/1500 v5/6th Gen Intel(R) Core(TM) Gaussian Mixture Model - 1911
  - ISS Dynamic Bus Enumerator
  - Legacy device
  - Microsoft ACPI-Compliant System
  - Microsoft System Management BIOS Driver
  - Microsoft UEFI-Compliant System
  - Microsoft Virtual Drive Enumerator
  - Microsoft Windows Management Interface for ACPI
  - Mobile 6th Generation Intel(R) Processor Family I/O LPC Controller (Premium SKU) - 9D46
  - Mobile 6th Generation Intel(R) Processor Family I/O PCI Express Root Port #6 - 9D15
  - Mobile 6th Generation Intel(R) Processor Family I/O PCI Express Root Port #5 - 9D14
  - Mobile 6th Generation Intel(R) Processor Family I/O PMC - 9D21
  - Mobile 6th Generation Intel(R) Processor Family I/O SMBUS - 9D23
  - Mobile 6th Generation Intel(R) Processor Family I/O Thermal subsystem - 9D31
  - NDIS Virtual Network Adapter Enumerator
  - PCI Express Root Complex
  - PCI standard host CPU bridge
  - Plug and Play Software Device Enumerator
  - Programmable interrupt controller
  - Remote Desktop Device Redirector Bus
  - System CMOS/real time clock
  - System timer
  - UMBus Root Bus Enumerator

## Intel Serial IO driver

In the Device Manager, check if the Intel Serial IO driver is installed. Install the driver updates from [www.dell.com/support](http://www.dell.com/support).

- ▼  Human Interface Devices
  -  Converted Portable Device Control device
  -  GPIO Dock Mode Indicator Driver
  -  GPIO Laptop or Slate Indicator Driver
  -  HID PCI Minidriver for ISS
  -  HID PCI Minidriver for ISS
  -  HID PCI Minidriver for ISS
  -  HID PCI Minidriver for ISS
  -  HID PCI Minidriver for ISS
  -  HID-compliant consumer control device
  -  HID-compliant consumer control device
  -  HID-compliant consumer control device
  -  HID-compliant consumer control device
  -  HID-compliant consumer control device
  -  HID-compliant consumer control device
  -  HID-compliant consumer control device
  -  HID-compliant consumer control device
  -  HID-compliant consumer control device
  -  HID-compliant consumer control device
  -  HID-compliant system controller
  -  HID-compliant system controller
  -  HID-compliant system controller
  -  HID-compliant system controller
  -  HID-compliant touch screen
  -  HID-compliant vendor-defined device
  -  HID-compliant vendor-defined device
  -  HID-compliant vendor-defined device
  -  HID-compliant vendor-defined device
  -  HID-compliant vendor-defined device
  -  HID-compliant wireless radio controls
  -  I2C HID Device
  -  Portable Device Control device
  -  Synaptics HID Device
  -  USB Input Device
  -  USB Input Device
  -  USB Input Device

- ▼  Mice and other pointing devices
  -  Dell Touchpad
  -  HID-compliant mouse
  -  PS/2 Compatible Mouse

- ▼ System devices
  - ACPI Fan
  - ACPI Fan
  - ACPI Fan
  - ACPI Fan
  - ACPI Fan
  - ACPI Fixed Feature Button
  - ACPI Lid
  - ACPI Processor Aggregator
  - ACPI Thermal Zone
  - ACPI Thermal Zone
  - ACPI Thermal Zone
  - Composite Bus Enumerator
  - High precision event timer
  - Intel(R) Integrated Sensor Solution
  - Intel(R) Management Engine Interface
  - Intel(R) Power Engine Plug-in
  - Intel(R) Serial IO GPIO Host Controller - INT3448
  - Intel(R) Serial IO I2C Host Controller - 9D60
  - Intel(R) Smart Sound Technology (Intel(R) SST) Audio Controller
  - Intel(R) Smart Sound Technology (Intel(R) SST) OED
  - Intel(R) Virtual Buttons
  - Intel(R) Xeon(R) E3 - 1200/1500 v5/6th Gen Intel(R) Core(TM) Gaussian Mixture Model - 1911
  - ISS Dynamic Bus Enumerator
  - Legacy device
  - Microsoft ACPI-Compliant System
  - Microsoft System Management BIOS Driver
  - Microsoft UEFI-Compliant System
  - Microsoft Virtual Drive Enumerator
  - Microsoft Windows Management Interface for ACPI
  - Mobile 6th Generation Intel(R) Processor Family I/O LPC Controller (Premium SKU) - 9D46
  - Mobile 6th Generation Intel(R) Processor Family I/O PCI Express Root Port #6 - 9D15
  - Mobile 6th Generation Intel(R) Processor Family I/O PCI Express Root Port #5 - 9D14
  - Mobile 6th Generation Intel(R) Processor Family I/O PMC - 9D21
  - Mobile 6th Generation Intel(R) Processor Family I/O SMBUS - 9D23
  - Mobile 6th Generation Intel(R) Processor Family I/O Thermal subsystem - 9D31
  - NDIS Virtual Network Adapter Enumerator
  - PCI Express Root Complex
  - PCI standard host CPU bridge
  - Plug and Play Software Device Enumerator
  - Programmable interrupt controller
  - Remote Desktop Device Redirector Bus
  - System CMOS/real time clock
  - System timer
  - UMBus Root Bus Enumerator

## Intel Trusted Execution Engine Interface

In the Device Manager, check if the Intel Trusted Execution Engine Interface driver is installed. Install the driver update from [www.dell.com/support](http://www.dell.com/support).

- System devices
  - ACPI Fan
  - ACPI Fan
  - ACPI Fan
  - ACPI Fan
  - ACPI Fan
  - ACPI Fixed Feature Button
  - ACPI Lid
  - ACPI Processor Aggregator
  - ACPI Thermal Zone
  - ACPI Thermal Zone
  - ACPI Thermal Zone
  - ACPI Thermal Zone
  - Composite Bus Enumerator
  - High precision event timer
  - Intel(R) Integrated Sensor Solution
  - Intel(R) Management Engine Interface
  - Intel(R) Power Engine Plug-in
  - Intel(R) Serial IO GPIO Host Controller - INT3448
  - Intel(R) Serial IO I2C Host Controller - 9D60
  - Intel(R) Smart Sound Technology (Intel(R) SST) Audio Controller
  - Intel(R) Smart Sound Technology (Intel(R) SST) OED
  - Intel(R) Virtual Buttons
  - Intel(R) Xeon(R) E3 - 1200/1500 v5/6th Gen Intel(R) Core(TM) Gaussian Mixture Model - 1911
  - ISS Dynamic Bus Enumerator
  - Legacy device
  - Microsoft ACPI-Compliant System
  - Microsoft System Management BIOS Driver
  - Microsoft UEFI-Compliant System
  - Microsoft Virtual Drive Enumerator
  - Microsoft Windows Management Interface for ACPI
  - Mobile 6th Generation Intel(R) Processor Family I/O LPC Controller (Premium SKU) - 9D46
  - Mobile 6th Generation Intel(R) Processor Family I/O PCI Express Root Port #6 - 9D15
  - Mobile 6th Generation Intel(R) Processor Family I/O PCI Express Root Port #5 - 9D14
  - Mobile 6th Generation Intel(R) Processor Family I/O PMC - 9D21
  - Mobile 6th Generation Intel(R) Processor Family I/O SMBUS - 9D23
  - Mobile 6th Generation Intel(R) Processor Family I/O Thermal subsystem - 9D31
  - NDIS Virtual Network Adapter Enumerator
  - PCI Express Root Complex
  - PCI standard host CPU bridge
  - Plug and Play Software Device Enumerator
  - Programmable interrupt controller
  - Remote Desktop Device Redirector Bus
  - System CMOS/real time clock
  - System timer
  - UMBus Root Bus Enumerator

## Intel Virtual Button driver

In the Device Manager, check if the Intel Virtual Button driver is installed. Install the driver updates from [www.dell.com/support](http://www.dell.com/support).

- System devices
    - ACPI Fan
    - ACPI Fan
    - ACPI Fan
    - ACPI Fan
    - ACPI Fan
    - ACPI Fixed Feature Button
    - ACPI Lid
    - ACPI Processor Aggregator
    - ACPI Thermal Zone
    - ACPI Thermal Zone
    - ACPI Thermal Zone
    - ACPI Thermal Zone
    - Composite Bus Enumerator
    - High precision event timer
    - Intel(R) Integrated Sensor Solution
    - Intel(R) Management Engine Interface
    - Intel(R) Power Engine Plug-in
    - Intel(R) Serial IO GPIO Host Controller - INT3448
    - Intel(R) Serial IO I2C Host Controller - 9D60
    - Intel(R) Smart Sound Technology (Intel(R) SST) Audio Controller
    - Intel(R) Smart Sound Technology (Intel(R) SST) OED
    - Intel(R) Virtual Buttons
    - Intel(R) Xeon(R) E3 - 1200/1500 v5/6th Gen Intel(R) Core(TM) Gaussian Mixture Model - 1911
    - ISS Dynamic Bus Enumerator
    - Legacy device
    - Microsoft ACPI-Compliant System
    - Microsoft System Management BIOS Driver
    - Microsoft UEFI-Compliant System
    - Microsoft Virtual Drive Enumerator
    - Microsoft Windows Management Interface for ACPI
    - Mobile 6th Generation Intel(R) Processor Family I/O LPC Controller (Premium SKU) - 9D46
    - Mobile 6th Generation Intel(R) Processor Family I/O PCI Express Root Port #6 - 9D15
    - Mobile 6th Generation Intel(R) Processor Family I/O PCI Express Root Port #5 - 9D14
    - Mobile 6th Generation Intel(R) Processor Family I/O PMC - 9D21
    - Mobile 6th Generation Intel(R) Processor Family I/O SMBUS - 9D23
    - Mobile 6th Generation Intel(R) Processor Family I/O Thermal subsystem - 9D31
    - NDIS Virtual Network Adapter Enumerator
    - PCI Express Root Complex
    - PCI standard host CPU bridge
    - Plug and Play Software Device Enumerator
    - Programmable interrupt controller
    - Remote Desktop Device Redirector Bus
    - System CMOS/real time clock
    - System timer
    - UMBus Root Bus Enumerator

## Intel Wireless 3165 WiFi and Bluetooth drivers

In the Device Manager, check if the network card driver is installed. Install the driver updates from [www.dell.com/support](http://www.dell.com/support).

- Network adapters
    - Bluetooth Device (Personal Area Network)
    - Bluetooth Device (RFCOMM Protocol TDI)
    - Intel(R) Dual Band Wireless-AC 3165

In the Device Manager, check if the Bluetooth driver is installed. Install the driver updates from [www.dell.com/support](http://www.dell.com/support).

- ▼ Bluetooth
  - Intel(R) Wireless Bluetooth(R)
  - Microsoft Bluetooth Enumerator
  - Microsoft Bluetooth LE Enumerator

## BIOS overview

The BIOS manages data flow between the computer's operating system and attached devices such as hard disk, video adapter, keyboard, mouse, and printer.

## Entering the BIOS setup program

- 1 Turn on or restart your computer.
- 2 Press F2 when the Dell logo is displayed on the screen to enter the BIOS setup program.

You can change the user-defined settings in BIOS setup program.

## Boot menu

The Inspiron 11-3169 includes a one-time boot menu. By using this feature, you can change the sequence of devices that your computer attempts to boot from, for example, floppy, CD-ROM, or hard drive.

## Boot menu enhancements

The boot menu enhancements are as follows:

- **Easier Access** — Press F12 to access the boot selection menu.
- **User Prompting** — The user is prompted to use the keystroke on the BIOS screen.
- **Diagnostics Options** — The boot menu includes the ePSA diagnostic options.

## Timing key sequences

The keyboard is not the first device initialized by Setup. As a result, if you press a keystroke too early, the keyboard is locked out. In such case, a keyboard error message is displayed on the screen, and you cannot restart your computer with the Ctrl+Alt+Del key combination.

To prevent the keyboard from locking, wait until the keyboard is initialized completely. The keyboard is initialized if one of the following occurs:

- The keyboard lights flash.
- The F2=Setup prompt appears in the top-right corner of the screen during boot.

# Rekvirere hjælp og kontakte Dell

---

## Selv-hjælpsressourcer

Du kan få oplysninger og hjælp til Dell-produkter og services ved at bruge disse selv-hjælpsressourcer:

Information om Dells produkter og services

[www.dell.com](http://www.dell.com)

Windows 8.1 og Windows 10

Dell Help & Support app



Windows 10

Kom i gang-app



Windows 8.1

Hjælp + Tips-app



Åbner hjælp i Windows 8, Windows 8.1, og Windows 10

I Windows-søgning, skriv **Help and Support**, og tryk på Enter.

Åbner hjælp i Windows 7

Klik på **Start** → **Hjælp og support**.

Online-hjælp til operativsystem

[www.dell.com/support/windows](http://www.dell.com/support/windows)

[www.dell.com/support/linux](http://www.dell.com/support/linux)

[www.dell.com/support](http://www.dell.com/support)

Fejlfindingsinformation, brugermanualer, installationsvejledning, produktspecifikationer, teknisk hjælpe-blogs, drivere, software-opdateringer, osv.

Lær dit operativsystem at kende, installation og brug af din computer,

Se *Me and My Dell (Mig og mit Dell)* på [www.dell.com/support/manuals](http://www.dell.com/support/manuals).

sikkerhedskopiering af data,  
diagnosticering, osv.

## Kontakt Dell

For at kontakte Dells salg, Dells tekniske support, eller Dells kundeservice se [www.dell.com/contactdell](http://www.dell.com/contactdell).



**BEMÆRK:** Tilgængeligheden varierer for de enkelte lande og produkter, og nogle services findes muligvis ikke i dit land.



**BEMÆRK:** Hvis ikke du har en aktiv internetforbindelse, kan du finde kontaktinformation på din faktura, pakkens mærkat eller Dells produktkatalog.